

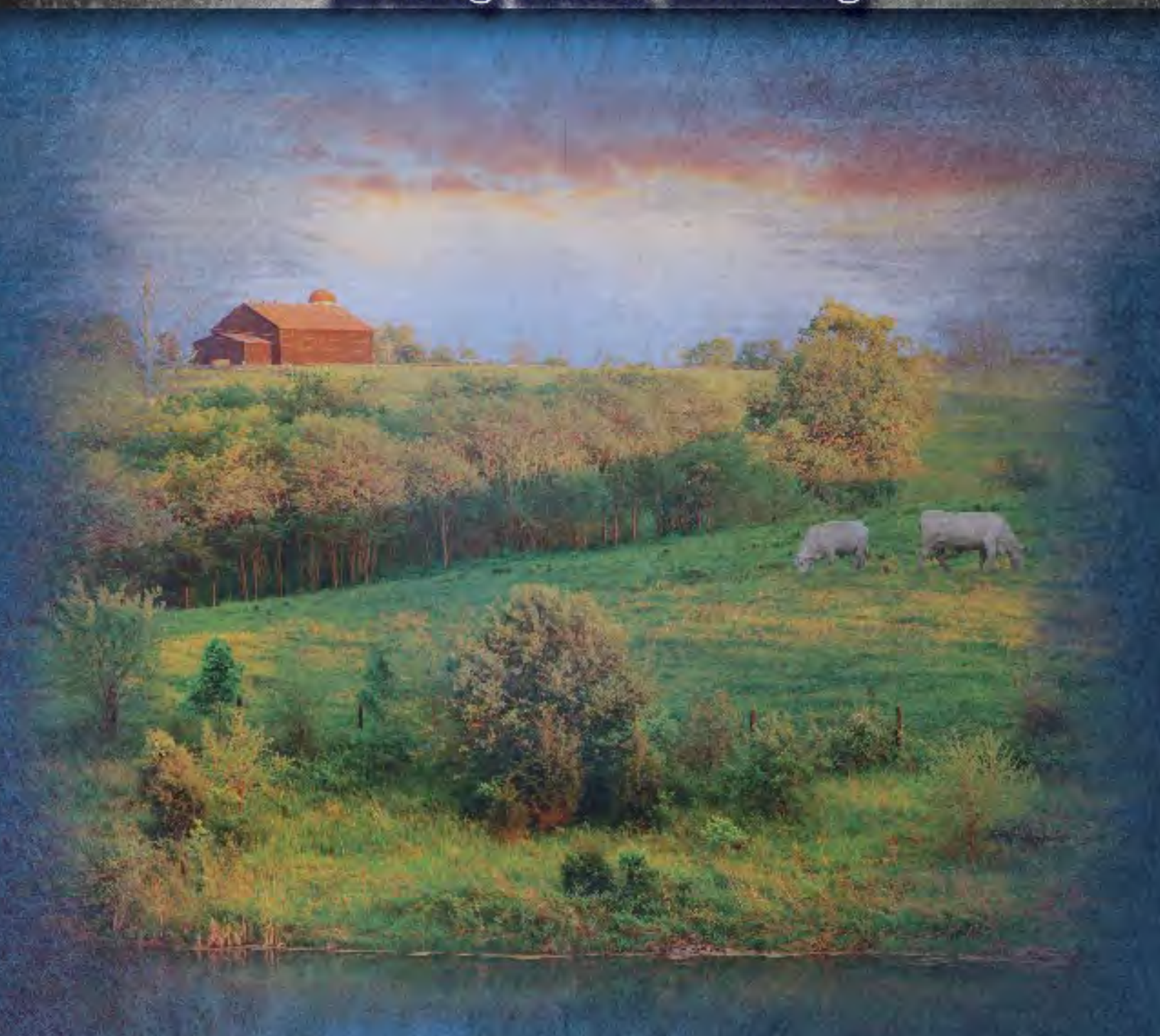

Central Kentucky Charolais Classic Sale

April 18th, 2015 - 1:00pm CST

Bowling Green, Kentucky





Central Kentucky Charolais Classic Sale

April 18th, 2015 - 1:00pm CST - Bowling Green, Kentucky

Dear Cattlemen:

First off, I would like to thank you for your support in our previous nine sales. This is our tenth annual sale, and we have learned a lot. This year we have made a few changes. I will be managing the sale with the help of my family, friends and four sales consultants. Everyone has worked hard to make this the largest consignment sale in the country and we couldn't do it without you.

This year's sale has quality like I've never had coming from 10 states. We are excited to welcome back our former consigners and to add some new ones to the mix. This year we have 152 live lots, semen, and embryo's consigned by 30 breeders! This is a sale that has cattle for everyone. Registered or commercial we have the cattle for you!

We would also like to invite you to come join us for our presale social on Friday April 17, at 6:00 pm CST. Last year around 250 people attended the dinner. It is a great time to catch up with old friends and even make some new ones over a good meal!

My family and I look forward to this sale every year and it is because of all of the wonderful people we have met. I would like to take a moment to thank our consignors and buyers from the past, you are the reason we have this annual sale. Thank you all for the friendship and the memories we have built. Most of all, I would like to thank my family and friends for putting up with me while preparing for the sale and helping along the way. Even though Bob Morton is not managing the sale this year I appreciate his friendship and input. My brother Jeff works hard to prepare the meal for Friday night and be an extra set of hands in the barn. My oldest daughter and wife put the information together and work the office on sale day. My middle child, Stacey and brother-in-law, Scott, work in the barn, and Sean, well he makes sure we are never bored!

If you only attend one sale a year, why not make it this one. If you have any questions about the sale, cattle, lodging or anything else feel free to give me a call.

Thank you,
Frankie Anthony
SEANA Charolais
(270) 617-0888

SALE MANAGER & CHAIRMAN:

Frankie Anthony
Seana Charolais
(270) 617-0888

AUCTIONEER:

Lynn Lee

CHAROLAIS JOURNAL REPRESENTATION:

Floyd Wampler
(423) 612-2144

SALE CONSULTANTS:

Bob Morton (931) 842-1234
Clifford Mitchell (405) 246-6324
Joe Garcia (229) 254-8438
Albert Stone (931) 200-0164

LOCATION:

Producers Inc. 4350
Louisville Rd
Bowling Green, KY 42101

DIRECTIONS:

Exit 28 on I 65, the same exit as the Corvette Museum. Go West ½ a mile and look for 31 W North. The Producers Inc. Livestock will be on your right, watch for the sign.

SALE HEADQUARTERS:

Country Inn and Suites
50035 Wall St.
Bowling Green, KY (270) 781-7200*Be sure to ask for the Charolais rate*

SCHEDULE OF EVENTS:

FRIDAY APRIL 17, 2015 4:00 pm CST, Cattle will be available for viewing
6:00 pm CST, Pre Sale Social Our social/ dinner has been a hit the past 9 years and we hope to see everyone there!

SATURDAY APRIL 18, 2015, 1:00 pm CST, SALE TIME

TERMS:

Cash or Check

TRUCKING:

Please contact Frankie Anthony

HERD HEALTH:

All cattle will be accompanied with proper health certificates for immediate shipment, an updated breeding and calving sheet will be available on sale day.

LIABILITY:

All persons attending the sale, do so at their own risk. Neither the sale host, auctioneer, sale manager, or sale facility is liable, legal or otherwise for any accidents that may occur.

BREEDERS GUARANTEE:

All breeders are guaranteed to breed.

INSURANCE:

Available at the settlement desk

2015 Consignors

Gregory Charolais
David & Patricia Gregory
(270) 668-3214
Kentucky
Lots: 11, 28

Circle M Charolais
Jerry Maupin
(731) 694-6329
(731) 627-3757
Tennessee
Lots: 55, 56, 101, 102, 103, 104

Keahey Charolais
Bobby & Pam Keahey
(251) 275-8137
(534) 456-2547
Alabama
Lots: 7, 19, 20, 61, 62, 64, 65

Adkins Charolais
Trent (TJ) Adkins
(606) 379-5129
Kentucky
Lots: 82, 83, 90, 91, 118, 119, 148, 152

Rocky Hughes
(662) 454-9873
Mississippi
Lots: 41, 42, 43, 44, 80, 81, 89

Weaver Charolais
Dave & Lori Weaver
(270) 646-8955
Kentucky
Lots: 17, 45, 46

Akin Charolais
James Akin
(256) 229-5395
Alabama
Lot: 86

Allison Charolais
John Allison
(502) 845-2806
Kentucky
Lots: 59, 60, 105, 106

Mark Byrd
(828) 385-0244
North Carolina
Lots: 33, 47

McClure Farms
Dave McClure.
217-781-0753
Elliott McClure
217-202-3939
Illinois
Lots: 21, 70

Leffler Farms
Dave Leffler
217-202-4145
Illinois
Lots: 22, 71, 72, 73

Dal-Dav Charolais
Dale and David Downey
(812) 897-2981
Indiana
Lots: 4, 32, 48, 107, 108, 130, 131

Edward Salter
(478) 494-5466
Georgia
Lots: 30, 31, 49, 50, 99, 100, 111

Smallwood Charolais
Jimmie Smallwood
(859) 497-1512
Kentucky
Lots: 51, 87, 125, 126, 127

Junior Sullivan
(812) 967-4036
Indiana
Lots: 84, 85

Ezy-B-Farms
Bobby Bain
(931) 607-2259
Tennessee
Lots: 2, 3

Seana Charolais
Frankie Anthony
(270) 617-0888
Kentucky
Lots: 18, 112, 113, 128, 129, 136, 137

Paul Jeffries
(606) 346-4488
Kentucky
Lots: 6, 98, 98A, 98B, 109, 110, 153

Coleman Charolais
Mac Coleman
(270) 999-1482
Kentucky
Lots: 1, 34, 35, 52, 53, 54, 66, 67, 147

Rolling Hills Charolais
Ross Embry
(270) 899-0638
Kentucky
Lots: 1, 34, 35, 52, 53, 54, 66, 67, 147

The Oaks
Sir Ronald Reed
(706) 437-1477
Georgia
Lots: 92, 93, 94, 95, 96

Friendship Farms
Chip & Krista Stewart
(270) 338-0656
Kentucky
Lots: 12, 13, 14, 15, 16, 25, 37, 38, 68, 69, 76, 66, 146

Bridges Charolais
Chris Bridges
(931) 334-8657
Tennessee
Lots:

Nipp Charolais
Curtis Nipp
(580) 513-3555
Oklahoma
Lots: 57, 58

M&J Charolais
Mike Malone
(859) 588-0356
Kentucky
Lots: 26, 39, 78, 79, 120, 121, 138, 139, 149

Mike Foster
(615) 597-4412
Tennessee
Lots: 97

Albert Stone
(931) 200-0164
Tennessee
Lots: 5

Leaning Pine Farms
John Bruner
(606) 271-0582
Kentucky
Lots: 23, 24, 29, 74, 150

Greg Myers
Myers Charolais
(270) 265-1070
Kentucky
Lots: 114, 115, 116, 117, 122, 123, 124, 132, 133, 134, 135, 140, 141, 142, 143, 144, 145, 151

Testerman Charolais
Caleb & Ashlee
(304)-466-3174
West Virginia
Lots: 156

Rick Hale
(417) 838-7251
Missouri
Lots: 8, 9, 27, 40, 63

1 2H LEYLA 907W PLD ET

Reg: EF1104490

DOB: 3/18/09

WCR SIR TRADITION 066	IDEAL 809 45 OF 25
M6 GRID MAKER 104 PET	WCR SIR FA MAC 2244
VCR MISS MAC IV 317	VCR MISS DUCHESS 113 PLD
	WCR SIR DUKE 761
VCR SIR DUKE 914 PLD	WCR MISS MAC IV 534
EC LADY DUKE 2022 P	SCR SIR ADVANTAGE 9048
JES MS ADVANTAGE C74	JES MS AVIGNON T97

CE	BW	WW	YW	M	MCE	TM	SC	CW	REA	FAT	MARB
5.5	0.8	29	61	11	2.8	25	0.7	20	0.46	-0.009	0.12

Lot 1A- Heifer Born 3/13/15; sired by EM805950.
Donor Prospect, full sib to EC No Doubt. 2 daughters sell as lots.



Consignor: Coleman Charolais

2 WWCR BG MS WIND 830 ET

Reg: EF1092875

DOB: 3/12/08

SCHURRTOP 5627	WCR SIR DUKE 783
LT WYOMING WIND 4020 PLD	MISS SUGAR VALLEY 908
LT CHAP'S LADY 2170P	LT UNLIMITED CHAPS 0109
	LT PRAIRIE MAIDEN 8095
LHD CIGAR E46	LHD MR PERFECT Y416
GP MS CIGAR L02 ET	LHD MS CLASSIC BELL X613
SCV MISS ROCKY A375	SCV MONTANA ROCKY
	SCV 7712 Z510

CE	BW	WW	YW	M	MCE	TM	SC	CW	REA	FAT	MARB
0.1	1.3	20	30	-1	3.1	9	1.0	6	0.28	0.011	-0.12

Lot 2A- Heifer Born 3/18/15; sired by M6/RC Fresh Air 1138 PLD.
Another Donor prospect that is out of the L02 donor that was in Garrett Charolais' herd.



Consignor: Ezy-B-Farms

3 LS MS 3851 TANYA 7656 PLD

Reg: F1077567

DOB: 1/13/07

LT UNLIMITED EASE 9108	BBCR POLLED UNLIMITED 003
M6 EASY 3851 PLD	PP MISS SHANDY 214 R194
DS PERFECT BELL 851ETPLD	WCR SIR FA MAC 2244
	SC MISS PERFECT S507P
LHD CIGAR E46	LHD MR PERFECT Y416
M6 MS E46 TANYA 4092 PET	LHD MS CLASSIC BELL X613
M6 761 TANYA 1105 P ET	WCR SIR DUKE 761
	M6 MISS MAC 4140

CE	BW	WW	YW	M	MCE	TM	SC	CW	REA	FAT	MARB
2.3	1.6	28	35	-6	5.6	8	0.1	12	0.12	-0.006	0.00

Lot 3A- Born 11-5-14; sired by M6/RC Fresh Air 1138 PLD.
Bred to M6/Rc Fresh Air 1138 PLD.
In our 2012 sale her heifer calf sold for \$5,300 to Southern Cattle Company; Donor Prospect



Consignor: Ezy-B-Farms

M6/RC Fresh Air 1138 PLD

4**DDC SHANNA X04**

Reg: F1118690

DOB: 2/4/10

RC BUDSMYDAD 225 POLLED	RC BUD 04 ET
HAYDEN S108	MISS SHOWGUN RC 416
HAYDEN 316N	WCR PRIME TIME 908 P
BALDRIDGE FASTTRACK 82F	MC KEY MS HARDBOOT 701ET
DDC SUZANNA N05	LT UNLIMITED EASE 9108
JC CARLA PLD M4	BALDRIDGE SWEETHEART 53D
	MAJESTIC GRANDEUR Y7 PLD
	JC SILVER CARLA G19 PLD

CE BW WW YW M MCE TM SC CW REA FAT MARB

5.0 -0.3 14 25 13 1.7 20 0.3 11 0.01 0.007 -0.03

Lot 4A- Bull Born 2/16/15; sired by Cooley Royce 1107T3 (M745957).
Dal-Dav has been very successful with S108.

Consignor: Dal-Dav Charolais

5**FF MISS WINDY1104 PLD**

Reg: F1144793

DOB: 3/18/11

LT WYOMING WIND 4020 PLD	SCHURRTOP 5627
M6 WYOMING WIND 4298 PLD	LT CHAP'S LADY 2170P
M6 MS H45 NANCY 2229 PET	CJC TRADEMARK H45
OAKDALE DUKE 9003P	M6 MS 066'S KENO 0179PET
MS OZ ENDURE 3166P	VCR SIR DUKE 135 PLD
MS OAKDALE SELECT 8043 P	MISS VELVEETA JANE 630
	OAKDALE KING 4015 P/S
	MS OAKDALE SHOSHONE9164P

CE BW WW YW M MCE TM SC CW REA FAT MARB

-0.7 2.2 29 58 15 1.1 30 1.0 13 0.28 0.008 -0.03

Lot 5A- Heifer Born 11/6/14 (F1196130).
High maternal female with good REA and SC.

Consignor: Albert Stone

6**PJ MS MCHENRY 704 P**

Reg: F1066866

DOB: 1/18/07

KEYS HANDYMAN PLD 255H	2UP PEUGEOT ET
KEYS MCHENRY 24M	MS KEY STYLISH STAR 149E
MISS KEY DIANA 102G PL	KEYS SKYFIRE 101E PLD
LHD CIGAR E46	KEYS MISS DIANA MAC 25D
PJ SUSIE 215 P	LHD MR PERFECT Y416
M6 MS DUKE 9114 PLD	LHD MS CLASSIC BELL X613
	VCR SIR DUKE 914 PLD
	WR MS ELITE 5161

CE BW WW YW M MCE TM SC CW REA FAT MARB

2.7 0.1 29 44 7 6.4 22 1.1 21 0.52 -0.005 -0.13

Lot 6A- Bull Born 2/22/15 (M855728); BW 87; sired by M6 Big Ten, son of Keys Tenacious and the excellent donor Dam at M6- Nancy 6100; Potential to become an excellent herd sire.

Refer to back cover for picture of Lot 6.

Daughter of PR Susie that was purchased by Bill May and Spring Ridge Cattle; One of the best uddered females to walk the Jeffries Charolais Farm; She has many of the great ones in her pedigree, Cigar, 914, Mr. Perfect and McHenry.

Consignor: Paul Jeffries

7**RDK MISS MAGGIE 239P**

Reg: F1152849

DOB: 1/13/12

M6 GRID MAKER 104 PET	WCR SIR TRADITION 066
RAY'S GRID MAKER	VCR MISS MAC IV 317
M6 MS D040 DUKE 3134 P	JWK IMPRESSIVE D040 ET
TW UNLIMITED 9273	M6 MS 914 MAMIE 1109 PLD
RDK MARY T 503 P	AC MR MACHO 24
TW FANTASIE 708	TW EDEN 6187 P
	TW TOPPER 1156 P
	AC MS MARY 85

CE BW WW YW M MCE TM SC CW REA FAT MARB

1.4 2.9 33 64 10 3.0 26 1.0 N/A N/A N/A N/A

Lot 7A- Bull Born 3/16/15; BW 66; Sired by M831753 (Bluegrass x Grid-maker (EPD's .3,31,60,11,26)).

Solid 3 year old with 2nd calf due 3/17/15; notice solid EPD's 2.9, 33, 64, 10, 26; 10 year old dam still working has 9th calf by her side WWR 8 calves WWR @ 106.

Consignor: Keahey Charolais

8**DKR MISS JUNE 244**

Reg: F1138589

DOB: 6/1/11

LT POLLED VALUE 9089	WCR PRIME CUT 764 PLD
DKR ADDED VALUE 192	LT UNLIMITED MAID 7184 P
STONE BRIAR K141 POLLED	VCR SIR DUKE 914 PLD
DKR KING PIN 122	MISS STONE BRIAR 801
DKR MISS SMOOTHIE 166	HEP KING GRAZER 25A
DKR MISS SMOOTH 126	R MISS UNLIMITED EXPRESS
	SC MR SMOOTH 946 P ET
	R MISS YL 39

CE BW WW YW M MCE TM SC CW REA FAT MARB

2.3 1.6 29 57 12 6.9 27 0.7 17 0.11 0.011 0.05

Lot 8A- Bull Born 10/31/14; sired by M824222.

Polled Value- 914- King Grazer Prime Cut what more could you ask for in pedigree.

Consignor: Rick Hale

9**DKR MISS PERFECT 236**

Reg: F1123505

DOB: 7/24/10

LT POLLED VALUE 9089	WCR PRIME CUT 764 PLD
DKR ADDED VALUE 192	LT UNLIMITED MAID 7184 P
STONE BRIAR K141 POLLED	VCR SIR DUKE 914 PLD
EATONS FIRST EDITION P	MISS STONE BRIAR 801
DKR MISS EDITION 158	EATONS BEYOND 7243
STONE BRIAR K141 POLLED	EATONS CATO 1552
	VCR SIR DUKE 914 PLD
	MISS STONE BRIAR 801

CE BW WW YW M MCE TM SC CW REA FAT MARB

4.0 0.0 20 40 17 8.0 27 1.0 15 0.04 -0.001 0.14

Lot 9A- Bull Born 10/28/14; sired by M824222.

PE 12/15/14 to 3/20/15 to M6 GRID REP 0127 PLD (M799720)

Eatons and Vedvei genetics in the this high maternal and positive carcass female.

Consignor: Rick Hale

10 SNA MISS KENTAKE 820P

Reg: F1138497

DOB: 3/19/11

M6 GRID MAKER 104 PET	VCR SIR TRADITION 066
SRC KENTAKE S02 ET	VCR MISS MAC IV 317
LC MS EXPEDITER 9419ET	LT WYOMING WIND 4020 PLD
	RAC MISS EXPEDITER 2226
	SCHURRTOP 5627
CCR SCHURSHOT 1107F7 PET	WCR MISS PERFECTION 1107
MISS MAY SHURSHOT 6286	HTA TUNDRA PLD 222B
BF MISS TUNDRA PLD5016ET	LT UNLIMITED ALBERTA

CE	BW	WW	YW	M	MCE	TM	SC	CW	REA	FAT	MARB
2.0	1.6	25	44	11	1.9	24	0.7	15	0.30	0.009	0.04

Lot 10A- Heifer Born 11/7/14; sired by M6 Extra Deep 272 P.
Bred AI 12-28-14 to M6 Gridmaker 104 PET, pasture exposed 1/5/2015 to time of the sale to M6 Extra Deep 272 P.
Good carcass female.

Consignor: Rolling Hills

11 DGC MS LUNCH MAKER 156 P

Reg: F1145509

DOB: 8/27/11

LT RIO BLANCO 1234 P	WCR PRIME CUT 764 PLD
VPI FREE LUNCH 708T	LT PRAIRIE MAID 4054
VPI MISS DUCHESS 404 P	WCR PRIME CUT 764 PLD
	VCR MISS DUCHESS 703 PLD
	WCR SIR TRADITION 066
M6 GRID MAKER 104 PET	VCR MISS MAC IV 317
DGC KING MAKER 700 P	OAKDALE KING 4015 P/S
AC JOY	RE MISS LEA

CE	BW	WW	YW	M	MCE	TM	SC	CW	REA	FAT	MARB
3.9	0.1	33	63	11	2.7	27	1.1	26	0.55	0.014	0.15

Lot 11A- Bull M854886 B.W 80lbs; born 10/1/14; sired by BF Sir Eliminator Y1.
AI'd to LT Ledger 0332P on 11-29-14; PE from 12-20-14 to 2-10-15 to BF Sir Eliminator Y1 (M811115).
High growth, great carcass quality, and solid maternal. Free Lunch creates beautiful, easy calving, and fleshy females.

Consignor: Gregory

12 BGC MS MIRANDA 809

Reg: F1134897

DOB: 9/29/10

SCHURRTOP HCR RANCHER	SCHURRTOP EASE 8953 PLD
COOLEY ROYCE 1107T39	SCHURRTOP ML 6056 1184 P
MS COOLEY S DUKE 1107N60	WCR SIR DUKE 17J ET P
	MS CCR TRADIT 1107K7 PET
	LT DAKOTA WIND 7158 PLD
BOW DAKOTA WIND 2074MPOL	BOW DUCHESS 313C POLL
SRC MS MIRANDA U809 ET	VCR SIR DUKE 914 PLD
JWK MIRANDA F208 ET	WCR
MISS T 719	

CE	BW	WW	YW	M	MCE	TM	SC	CW	REA	FAT	MARB
3.5	0.1	27	59	16	1.9	30	1.1	16	0.29	0.000	0.18

Lot 12A- Heifer Born 10/2/14; sired by M817826 (BJR Hank son).
Bred back to M6 Grid Maker 8172 PET (EM772335); out of the 248 donor cow.
High marbling female with a great milk EPD.

Consignor: Friendship Farms

13 FF ZSA WIND 1107 PLD

Reg: F1144794

DOB: 4/19/11

THOMAS OAHE WIND 0772ET P	LT WYOMING WIND 4020 PLD
M6 0772 WIND 5163 PLD	THOMAS MS CAMELOT 5646
THOMASSWISSERSWEET1764ET	LHD CIGAR E46
	THOMAS MS BONANZA 8698
	SCHURRTOP 5627
LT WYOMING WIND 4020 PLD	LT CHAP'S LADY 2170P
M6 MS WIND 555 PLD ET	RCC-LT BIG SKY A187 P ET
M6 MS SKY 7358	M6 MISS WOOPEE 3257

CE	BW	WW	YW	M	MCE	TM	SC	CW	REA	FAT	MARB
-0.7	2.5	28	52	5	3.0	19	1.0	15	0.41	0.008	-0.13

Lot 13A- Bull Born 9/16/14; sired by M817826 (BJR Hank son).
Bred back to M6 Grid Maker 8172 PET (EM772335); out of the 248 donor cow.
Cow is sired by a full brother to Firewater.

Consignor: Friendship Farms

14 FF ABSOLUTE CHOICE 1120 PLD

Reg: F1151500

DOB: 8/28/11

M6 GRID MAKER 104 PET	WCR SIR TRADITION 066
SRC KENTAKE S02 ET	VCR MISS MAC IV 317
LC MS EXPEDITER 9419ET	LT WYOMING WIND 4020 PLD
	RAC MISS EXPEDITER 2226
	VCR SIR DUKE 914 PLD
JWK CHOICE PLUS E203 ET	HBR LADY PERFORMER 934 P
DGC MS PLUS 654 P	ELIMINATOR SIRE SON M1
LADY ELIMINATOR 04	LADY MATILDA

CE	BW	WW	YW	M	MCE	TM	SC	CW	REA	FAT	MARB
8.3	-0.9	21	37	14	4.5	24	0.9	11	0.22	-0.008	0.01

Lot 14A & B- Twin Bulls Born 10/13/14 by M817826 (BJR Hank son).
Bred back to M6 Grid Maker 8172 PET (EM772335); out of the 248 donor cow. Correctly made young cow; she goes back to one of the greatest Charolais cows of all time, HBR LADY PERFORMER 934P.

Consignor: Friendship Farms

15 FF MISS KENTAKE 1111 PLD

Reg: F1151495

DOB: 8/11/11

M6 GRID MAKER 104 PET	WCR SIR TRADITION 066
SRC KENTAKE S02 ET	VCR MISS MAC IV 317
LC MS EXPEDITER 9419ET	LT WYOMING WIND 4020 PLD
	RAC MISS EXPEDITER 2226
	CC MASTER DUKE 721 P
TW DUKE 110 P	CC DAWN HORIZON 73 P
FF LACY 401	ABC YUKON JOE 009 PLD
AS MISS DELLA 4029	MISS OZARK DIRECTOR 6043

CE	BW	WW	YW	M	MCE	TM	SC	CW	REA	FAT	MARB
2.3	1.5	20	39	12	4.8	22	0.6	N/A	N/A	N/A	N/A

Lot 15A- Heifer Born 9/19/14; sired by M817826 (BJR Hank son).
Bred back to M6 Grid Maker 8172 PET (EM772335); out of the 248 donor cow. Kentake progeny have worked. His full sister is in production at Southern Cattle Company.

Consignor: Friendship Farms

16**NC KATIE CASH 136 P**

Reg: F1136335

DOB: 5/11/11

LT THUNDERING WIND 5200P
WC-NC CASH FLOW 8015 P
LT MARY MAID 5363 PLD
SR/NC FIELD REP 2158 P ET
NC MISS MARY KATE 728 P
DCF LADY PERFORMER 810HP

LT WYOMING WIND 4020
LT EASE'S PEARL 9034 PLD
LT RIO BRAVO 3181 P
LT MAID MARY 2025 PLD
LHD MR PERFECT Y416
SR LADY EASE 914 ET
HBR PERFORMER 181 P
DCF LADY UNLIMITED P

CE	BW	WW	YW	M	MCE	TM	SC	CW	REA	FAT	MARB
2.2	1.5	37	60	5	1.8	24	1.2	23	0.69	0.016	0.04

Lot 16A- Heifer Born 9/29/14; sired by M817826 (BJR Hank son).
Bred back to M6 Grid Maker 8172 PET (EM772335); out of the 248 donor cow.

This is a female with built in cow families that have proven themselves to be great producers.

Consignor: Friendship Farms

17**WEAVERS FIERY PATSY 1091**

Reg: F1131864

DOB: 9/1/10

M6 GRID MAKER 104 PET
WDZ FIREMAKER 6062 P ET
THOMASSWISSERSWEET1764ET

WCR SIR TRADITION 066
VCR MISS MAC IV 317
LHD CIGAR E46
THOMAS MS BONANZA 8698
WCR SIR FAB MAC 809
WCR MISS CENTURY 920
WCR SIR DUKE 761
MACS MISS CT EXSTATIC

CE	BW	WW	YW	M	MCE	TM	SC	CW	REA	FAT	MARB
-3.0	2.4	30	49	11	-1.3	26	0.6	18	0.11	-0.005	0.16

Lot 17A- Heifer Born 11/1/14; sired by M6 Gridmaker 010.
PE to M6 New Standard 842, #2 multiple trait leader. Calf due in October.
Gridmaker 010 has outstanding EPD's for both growth and carcass; the Gridmaker 010 daughters that have calved all have superb udders; owner has kept in herd a New Standard daughter of WEAVERS FIERY PATSY 1091.

Consignor: Weaver Charolais

18**MISS JFA ACTION ASHLEY**

Reg: F1177769

DOB: 6/12/12

LT WESTERN EDGE 4057 PLD
HCR ACTION 7053 PLD
MISS HCR FLASH 0044 PLD
HCR FLASH 7115 POLLED
MISS JFA SHERRI
MISS JFA CASTLE SHARON

LT WESTERN SPUR 2061 PLD
LT DUCHESS OF MAC 7076 P
HCR FLASH 5074 POLLED
BBCR JULIE 574 PLD
HCR FLASH 5074 POLLED
WCR MISS TRADITION 310
MR JFA HIGH CASTLE
BERTIE

CE	BW	WW	YW	M	MCE	TM	SC	CW	REA	FAT	MARB
5.0	-1.3	20	42	10	5.7	20	0.4	N/A	N/A	N/A	N/A

Lot 18A- Bull (M856354) Born 12/11/14; sired by top selling \$42,000 bull from Hubert Charolais.

This pair is ready for summer grass after a hard winter; excellent young cow and calf.

Consignor: SEANA Charolais



Samson

19**OHF NANCY W3007**

Reg: F1102778

DOB: 10/27/08

LT WYOMING WIND 4020 PLD
THREE TREES 4020 R0269ET
WCR MISS EASE 4314
M6 GRID MAKER 104 PET
TTR NANCY S0508
THREE TREES NANCY 0203

SCHURRTOP 5627
LT CHAP'S LADY 2170P
SKYMONT EASE 2078
WCR MISS DUKE 9947
WCR SIR TRADITION 066
VCR MISS MAC IV 317
HEP KING GRAZER 25A
THREE TREES PATTY 513DET

CE	BW	WW	YW	M	MCE	TM	SC	CW	REA	FAT	MARB
4.6	0.0	11	18	4	6.4	10	0.3	N/A	N/A	N/A	N/A

Lot 19A- Bull B.W 82; born 12/26/2014; sired by Samson.
Safe back to Samson due December 2015 (include Samson's picture)
[Samson's EPD's 3.4, 29, 54, 20, 35] PE to MF Bam (M841422) from 2-21-15 to 4-17-15.
Fertile, calving interval 12/11, 12/12, 12/13, 12/14; Excellent udder; 4 bull calves @ \$4,500; Safe to Samson due 12/2015.

Consignor: Keahey Charolais

20**RDK MISS LEXI 903P**

Reg: F1099843

DOB: 12/1/08

WCR SIR IMPRESSIVE 8191P
PLUCKER'S IKE 52 PLD
SC MS TRADITION 205 P TW
TW TRADITION 7238 P
DR MISS AMY 209P
TW CHABLIS 4222 P

JWK IMPRESSIVE D040 ET
WCR MISS PAUL 8041
WCR SIR TRADITION 09P
WCR MS IMPRESSIVE 0269P
WCR SIR TRADITION 3464
TW CHABLIS 4224 P/S
AC MR MACHO 24
TW ALEXIS 249P

CE	BW	WW	YW	M	MCE	TM	SC	CW	REA	FAT	MARB
2.9	0.3	26	56	12	1.7	25	0.9	N/A	N/A	N/A	N/A

Lot 20A- Bull B.W 74; born 2/21/15; sired by M812103 (Bluegrass x Hoodoo) Purchased here by Sykes & Keahey in 2013.
PE to MF Bam (M841422) from 2-21-2015 to 4-17-2015.
Stout heavy milking front pasture cow with excellent bull calf; 6 year old cow with 5th calf at its side. Line Bred Macho & Tradition 066.

Consignor: Keahey Charolais



21 MF ASHLEY 923 PLD TW
Reg: F1178809 DOB: 9/15/09

22 MF REAGAN 908 PLD
Reg: F1117116 DOB: 3/5/09

SCHURRTOP 3001 V351 P
SCHURRTOP 7006
LCOC TOP GRADE P043R M6 GAIN & GRADE 927 PLD
M6927 COMMANDER 3165 ET DR FOREVER LUCY 401 ET
OAKDALE DUKE 9003P VCR SIR DUKE 135 PLD
MF PATTI 5027 POLLED MISS VELVEETA JANE 630
NF PATTI 3077 POLLED NF BUD-BOND 9924 POLLED
NF PATTI 516 POLLED

SCHURRTOP 3001 V351 P
SCHURRTOP 7006
LCOC TOP GRADE P043R M6 GAIN & GRADE 927 PLD
M6 927 COMMANDER 3165 ET DR FOREVER LUCY 401 ET
M6 GAIN & GRADE 4214 PET M6 GAIN & GRADE 927 PLD
C & S MS REAGAN 703 M6 066 NANCY 106P ET
CS MISS SIS 536 THOMAS MR SPORTSMEN 2541M
C&S MISS SIS 210

CE	BW	WW	YW	M	MCE	TM	SC	CW	REA	FAT	MARB
1.1	0.9	32	57	9	4.4	25	0.9	15	0.34	-0.009	0.10

CE	BW	WW	YW	M	MCE	TM	SC	CW	REA	FAT	MARB
6.4	-1.2	32	60	2	5.7	18	0.9	16	0.35	-0.017	0.15

Lot 21A- Bull January calf (M855985); sired by LF Drummer 213 PLD
One of our best LCOC Top Grade daughters being offered here. This cow
combines the calving ease and EPD's of Oakdale Duke with the performance
of Top Grade, creating an ideal cow for any cowman.

Lot 22A-Heifer December calf; sired by LF Drummer 213 PLD.
LCOC Top Grade daughter that was the mother of one of our bulls consigned
last year. This is a BEEF cow folks. Combining M6 Gain and Grade with Top
Grade proved to work well.

Consignor: McClure Farms

Consignor: Leffler Farms

23 LPF MS SUCCESS Y076 PLD
Reg: F1158085 DOB: 9/5/11

SCHURRTOP EASE 8953 PLD
SCHURRTOP ML 6056 1184 P
HCR SUCCESS 6073 PLD WCR PRIME TIME 908 P
MISS HCR PRIME 3124 PLD MISS HCR MAC 0029 PLD
BALDRIDGE EASTTRACK 82F LT UNLIMITED EASE 9108
ADK MISS FASTTRACK 001 BALDRIDGE SWEETHEART 53D
JCR MISS DUKE 488 P DVCR DUKE 818 P
EC CHEYENNE 22L PLD

CE	BW	WW	YW	M	MCE	TM	SC	CW	REA	FAT	MARB
7.8	-0.7	21	33	18	4.5	29	0.2	8	0.07	0.011	0.09

Lot 23A- Bull (M856526) BW 70; Born 10/15/14; sired by LT Bluegrass.
PE to Smokester son from 1/12/15 to sale date. Safe.
Moderate framed cow that milks well and always breeds back.



Consignor: Leaning Pines

Service Sire- Smokester Son

24**LF KO JO**

Reg: F1156170

DOB: 4/2/2012

BALDRIDGE FASTTRACK 82F	BALDRIDGE SWEETHEART 53D
BALDRIDGE KOJACK 29K	VCR SIR DUKE 914 PLD
BALDRIDGE ELVIRA 95H	BALDRIDGE ELVIRA 81D
	LT CHINOOK 8052
BVF YEAGER 0487	MISS ENTICER RC 525
COX MS YEAGER 968	VCR SIR DUKE 914 PLD
VCR MISS DUCHESS 2162 PET	VCR MISS MC 608 POLLEDET

CE BW WW YW M MCE TM SC CW REA FAT MARB

8.6 -1.6 22 38 20 5.3 31 -0.5 N/A N/A N/A N/A

Lot 24A- angus cross born 12/6/14

PE to Smokester son from 1/12/15 to sale date.

Kojack daughter; First calf heifer that has a very bright future.

Consignor: Leaning Pines

25**LCR MS MAY MAY 8006 PLD**

Reg: F1087889

DOB: 2/14/08

CJC TRADEMARK H45	LHD ALI MARK T214
TMF TRADE WYNS C507 P	CJC MS PERFECT F57
JWK WYNONNA D100 ET	WCR SIR FA MAC 2244
	CF MARY 146 P
VCR SIR DUKE 914 PLD	WCR SIR DUKE 761
LCR MS MEGAN 3007 PLD ET	WCR MISS MAC IV 534
WCR MISS IMPRESSIVE7155P	JWK IMPRESSIVE D040
	WCR MISS TRADITION 3450

CE BW WW YW M MCE TM SC CW REA FAT MARB

5.9 1.2 35 63 9 2.0 27 0.8 N/A N/A N/A N/A

Lots 25A- Born 2/4/15; sired by M6 Grid Maker 8172 PET (EM772335) out of the 248 donor cow

Trademark, 914, and DO40 combined with WCR and JWK females within this pedigree should create a great solid producing female.

Consignor: Friendship Farms

26**NRS SAMANTHA 0310**

Reg: F1126659

DOB: 3/13/10

SWEP MR DUKE TRACK 508	BALDRIDGE FASTTRACK 82F
SWEP MR TRACK VALUE 802	SWEP MS DUKE 302
SWEP MS VALUE CGR 601 PLD	EATONS TRUEVALUE 1026
	SWEP MS CIGAR 206
AC MAC NARDIER	RAC MAC'S FACTOR 171A
STR AC MAC ELEUTHERA 123	AC MS JANARDIER 008
STR SUGARTREE OAK 415 P	STR SUGARTREE FROST 130P
	MISSTAYLOR870GREATOAKS

CE BW WW YW M MCE TM SC CW REA FAT MARB

-1.3 2.2 15 24 6 4.9 13 0.2 N/A N/A N/A N/A

Lot 26A- Bull Born 11/17/14.

Bred to M759039.

Big strong cow, will work in many herds.

Consignor: M&J Charolais

27**HAYDEN V281**

Reg: F1129721

DOB: 8/30/09

LT ASSERTION 1277 P	EATONS ASSERT 9171
LT BLUEGRASS 4017 P	LT ALL'S CLASS 9140 P
LT PEARL'S BREEZE 2236 P	LT WYOMING WIND 4020
	LT UNLIMITED PEARL 7053P
LT WYOMING WIND 4020 PLD	SCHURRTOP 5627
HAYDEN T172	LT CHAP'S LADY 2170P
HAYDEN R74	4L UNLIMITED YL13POLLED
	MRS CHAPS LADY 010

CE BW WW YW M MCE TM SC CW REA FAT MARB

13.4 -5.1 7 16 3 11.4 6 0.8 N/A N/A N/A N/A

Lot 27A- Bull Born 9/8/14; sired by M779102.

PE to M801676 from 12/10/14 to 4/1/15.

Extreme calving ease and low birth weight female.

Consignor: Rick Hale

28**DGC MS SERIOUS 851 P**

Reg: F1099505

DOB: 9/25/08

GDR GET SERIOUS 33	TW ELIMINATOR J079 ET P
DGC SUPER SERIOUS 2155 P	GDR LINDA SUE 93 POLLED
RV TRINA 215	RVW YEOMAN 865 P
	RDK MISS TRINA 012
CARDINAL 6001	LT RAMROD 4148 P
SNA MISS WYOMING 990	VJ MS METEOR 2001 POLLED
HF BREEZE OF WIND BVFET	LT WYOMING WIND 4020
	HEP MISS JOAN 77Y

CE BW WW YW M MCE TM SC CW REA FAT MARB

6.1 -1.2 18 32 10 5.0 19 0.4 N/A N/A N/A N/A

Lot 28A- Bull M854895; B.W 81 lbs; born 9/9/14; sired by LT Ledger 0332P.

PE from 12-20-14 to 2-10-15 to BF Sir Eliminator Y1 (M8111156); Observed Bred.

Ramrod was one of Canada's great sires.

Consignor: Gregory

29**LPF MS MILLIE Z102**

Reg: F1198821

DOB: 9/20/12

EC NO DOUBT 2022 P	M6 GRID MAKER 104 PET
DCR MR SOLUTION W13	EC LADY DUKE 2022 P
JCH MS BULL DOZER T388	BEM BULLDOZER 51M
	JCH MS EASY PRO N42
WYOMING WIND SON 07	LT WYOMING WIND 4020
ADK MILLIE 018	TRAIT LDR BRED GAL ET
WATJE MILLIE 18	VCR SIR DUKE 914 PLD
	BALDRIDGE MILLIE 34J

CE BW WW YW M MCE TM SC CW REA FAT MARB

4.7 -0.8 31 56 10 2.3 25 0.8 19 0.23 0.007 0.08

Lot 29A- angus cross born 11/13/14.

PE to Smokester son from 1/12/15 to sale date.

Sire M780258 Dam F1059347; Solution Daughter; Moderate first calf heifer with perfect udder and good milk.

Consignor: Leaning Pines

30**EJS MS CIGAR 7704 ET**

Reg: EF1061274

DOB: 1/26/07

LHD MR PERFECT Y416	WCR SIR PERFECTION 734
LHD CIGAR E46	LHD MS SHOWME OFF W159
LHD MS CLASSIC BELL X613	LHD MR BELLMARK R113
	OCR CLASSIC QUEEN 46N
	WCR SIR FAB MAC 809
WCR SIR FA MAC 2244	WCR MISS CENTURY 920
DS PERFECT BELL 851ETPLD	LHD MR PERFECT Y416
SC MISS PERFECT S507P	LHD MS ALI MARK C603

CE	BW	WW	YW	M	MCE	TM	SC	CW	REA	FAT	MARB
1.1	2.2	29	49	9	7.5	23	0.6	16	0.35	-0.009	-0.20

Bred to EM813772 due to calve around sale time.
Flushmate sold at M6. 851 has produced several outstanding herd sires and donor prospects throughout the country.

Consignor: Edward Salter

**31****EJS MS VANESSA 7227 PLD**

Reg: F1059952

DOB: 11/4/06

WCR SIR TRADITION 066	IDEAL 809 45 OF 25
EJS SIR TRADITION 5018ET	WCR SIR FA MAC 2244
DS PERFECT BELL 851ETPLD	SC MISS PERFECT S507P
	RC BUD 04 ET
RC BUDSMYDAD 225 POLLED	MISS SHOWGUN RC 416
THREE TREES VANNA 1227ET	WCR SIR FA MAC 2244
JWK VANESSA D029 ET	HBR LADY PERFORMER 934

CE	BW	WW	YW	M	MCE	TM	SC	CW	REA	FAT	MARB
2.3	2.1	30	56	12	2.3	27	0.7	23	0.37	-0.014	0.10

Bred to EM813772; due to calve around September.
Very attractive pedigreed female, full of maternal powerhouses such as 934, D029, and 851.

Consignor: Edward Salter

32**DDC BONNIE KAY X23**

Reg: F1130311

DOB: 9/23/10

BALDRIDGE FASTTRACK 82F	LT UNLIMITED EASE 9108
BALDRIDGE KOJACK 29K	BALDRIDGE SWEETHEART 53D
BALDRIDGE ELVIRA 95H	VCR SIR DUKE 914 PLD
	BALDRIDGE ELVIRA 81D
	RC BUDSMYDAD 225 POLLED
PF BUDMAN 1061 PLD ET	VCR MISS DUCHESS 351
RVW BONNIE 8 P	GDR GET SERIOUS 33
RV SERIOUS LADY GI R514	RV LADY GI EXP 920 ET

CE	BW	WW	YW	M	MCE	TM	SC	CW	REA	FAT	MARB
2.5	-0.5	30	48	20	-4.6	35	-0.2	4	-0.23	0.002	0.01

PE to CWC Big Splash X37 (M800323); calf due by March 31.
Another Kojack daughter to put maternal power in your herd. Look at her 20 Milk EPD.

Consignor: Dal-Dav Charolais

33**BYRDS MISS SHADOW 921P**

Reg: F1106222

DOB: 4/16/09

VCR SIR DUKE 914 PLD	WCR SIR DUKE 761
SC SHADOWBROOK 488 ET	WCR MISS MAC IV 534
JWK PENNY F091 ET	WCR SIR DUKE 761
	JWK CHARMAINE D047 ET
	SCHURRTOP 5627
LT WYOMING WIND 4020 PLD	LT CHAP'S LADY 2170P
KC LADY MAC	JWK IMPRESSIVE D040 ET
VPI MISS RITA 001K	RS MISS RITA 801 P

CE	BW	WW	YW	M	MCE	TM	SC	CW	REA	FAT	MARB
-0.6	2.8	30	52	11	0.9	26	1.0	N/A	N/A	N/A	N/A

Bred to Magnum 864X (M785561) [4.3, 1.4, 33, 53, 22, 6.9, 38] Calf due in March.
SC Shadowbrook has produced many very strong maternal females that raise a heavy calf.

Consignor: Mark Byrd

34**CANEY FORK DIXIE 088**

Reg: EF1141811

DOB: 3/24/11

MR. KMH T01 POLLED	SHULTZ TORNADO POLL 7S5
WCR SIR T 8007	MISS KMH RO3 POLLED
WCR MISS FA 2250	WCR SIR FAB MAC 809
	MISS LW FACCO 230
	WCR SIR FAB MAC 809
WCR SIR FA MAC 2244	WCR MISS CENTURY 920
JWK DIXIE D088 ET	HBR PERFORMER 181 P
HBR LADY PERFORMER 934 P	HBR LADY MACK 459 P

CE	BW	WW	YW	M	MCE	TM	SC	CW	REA	FAT	MARB
3.2	1.1	20	39	13	3.9	22	0.3	13	0.09	0.011	-0.04

Lot 34A-Heifer calf born 2/25/15 sired by EM805950.
Proven long lasting genetics in this 8007 daughter out of the Morven Farms Dixie family.

Consignor: Coleman Charolais

35**CC MS BARNEY 7217**

Reg: F1140418

DOB:4/02/11

OBG ASSERTION 4906 P ET	LT ASSERTION 1277 P
HALES ASSERTION 8050	ACE MS NANCY 1935 PET
HALES SMOKING LADY 1146	JDJ SMOKESTER J1377 P ET
	SCR MISS BARNEY 1082
ASC ELIMINATOR 032	HCR EXONERATOR POLLED
CEG 518	MISS HCR MAC 2308
CEG DUKE 914 MARIA	VCR SIR DUKE 914 PLD
	JBG TRENDY MARIE

CE	BW	WW	YW	M	MCE	TM	SC	CW	REA	FAT	MARB
-0.1	2.2	33	55	7	4.2	23	0.6	N/A	N/A	N/A	N/A

Bred to EM805950.

Good growth EPD's, with a interesting pairing of Smokester, 914, and 032.

Consignor: Coleman Charolais

36**EJS MS PERFECT EASE 9024 PET**

Reg: EF1102651

DOB: 1/3/09

BCR POLLED UNLIMITED 003	FZ MIGHTY MAC POLLED 828
LT UNLIMITED EASE 9108	MISS CAMELOT
PP MISS SHANDY 214 R194	MR BONAPARTE 194 TWIN
	PP SHANNAS 54 BLF
WCR SIR FA MAC 2244	WCR SIR FAB MAC 809
DS PERFECT BELL 851ETPLD	WCR MISS CENTURY 920 TWN
SC MISS PERFECT S507P	LHD MR PERFECT Y416
	LHD MS ALI MARK C603

CE	BW	WW	YW	M	MCE	TM	SC	CW	REA	FAT	MARB
8.7	-0.9	24	36	4	4.8	16	0.5	12	0.01	0.001	0.09

Bred 2/16/15 to M6 Extra Deep 272 P; PE until sale date to M6 Extra Deep 272 P.

Another Perfect Bell daughter that would make a great addition to your herd. Sired by the supreme female producer 9108.

Consignor: Rolling Hills

37**HAYDEN X311**

Reg: F1128628

DOB: 2/21/10

RC BUDSMYDAD 225 POLLED	RC BUD 04 ET
HAYDEN S108	MISS SHOWGUN RC 416
HAYDEN 316N	WCR PRIME TIME 908 P
	MC KEY MS HARDBOOT 701ET
CF SIR DUKE 821 PLD ET	VCR SIR DUKE 914 PLD
WCR MISS DUKE 7402 P	JWK BEV F217 ET
WCR MS TRADITION 2231 P	WCR SIR TRADITION 827 P
	WCR MISS IMPRESSIVE8292P

CE	BW	WW	YW	M	MCE	TM	SC	CW	REA	FAT	MARB
7.9	-1.7	15	22	11	2.7	18	0.5	9	-0.09	-0.007	0.04

Bred to FF Old School (A Duke 261, maternal brother to FF About Time).

Dal-Dav has been one of our best consignors since we started cows like this is the reason.

Consignor: Friendship Farms

38**CF MS KOJACK 022**

Reg: F1118484

DOB: 12/20/09

BALDRIDGE KOJACK 29K	BALDRIDGE FASTTRACK 82F
M6 KARL DE KRUSE T20	BALDRIDGE ELVIRA 95H
DDC BETTY BLANCHE R26	LT RIO BLANCO 1234 P
	RVW BETSY 383 P
M6 MARK 5424	M6 MARK 7136 PLD
LS MS MARK 8855	MISS LPF 642 MAC
ROR MISS SKY 179	MOORES SKY 7167 PET
	AUTUMN ACRES CINDY 314

CE	BW	WW	YW	M	MCE	TM	SC	CW	REA	FAT	MARB
1.2	1.3	30	52	8	2.9	23	0.4	N/A	N/A	N/A	N/A

Bred to FF Old School (A Duke 261, maternal brother to FF About Time).

M6 Top and bottom.

Consignor: Friendship Farms

39**COX MISS MAVERICK 2122**

Reg: F1158444

DOB: 4/10/12

M6 GRID MAKER 104 PET	WCR SIR TRADITION 066
VPI MAVERICK 828U ET	VCR MISS MAC IV 317
JWK TIARA H116	VCR SIR DUKE 914 PLD
	JWK TIARA F166 ET
WCR SIR TRADITION 3161 P	WCR SIR TRADITION 066
COX MISS TRADITION 1656	WCR MISS MAC 995P
MISS ZELDA	HR ENTERPRISE UNLIMITED
	MISS HELENA

CE	BW	WW	YW	M	MCE	TM	SC	CW	REA	FAT	MARB
6.2	-0.9	23	43	11	2.5	23	0.6	N/A	N/A	N/A	N/A

Bred to M759039; Calf due before sale.

Gridmaker and 066.

Consignor: M&J Charolais

40**175 TMC MISS TEXAS 175P**

Reg: F1140372

DOB: 2/23/11

THREE TREES WIND 0383 ET	LT WYOMING WIND 4020
GP SELECT P03	THREE TREES NANCY 8121ET
GP PAMELA L39 ET	LHD CIGAR E46
	JWK GENIE G113 ET
WCR SIR FA MAC 2244	WCR SIR FAB MAC 809
SRC MISS 726 501 ET	WCR MISS CENTURY 920
HBR LADY ACE 726 P	HBR ACE 230 P
	HBR LADY MACK 381 P ET

CE	BW	WW	YW	M	MCE	TM	SC	CW	REA	FAT	MARB
6.2	0.2	15	25	18	6.0	25	0.7	N/A	N/A	N/A	N/A

PE to Dessert Storm from 6/1/14 to 12/1/14.

2244, Three Trees Wind, Check out Milk EPD.

Consignor: Rick Hale

41**BAR H MISS APOLLO 10**

Reg: F1136828

DOB: 2/11/11

FC MARBLER 637 P	SCM MARBLER P506
FC CHARLIE 9382 P	FC MS DJ 2142 P
FC MS JOSIE	SCM MONTANA JO-JO H487
	FC MS BALMYLE 934
SCR FRENCHY 4168	SCR APPOLON 8131
SCR MISS APOLLO 9014	SCR MISS ROCKETTE 8053
SCR MISS KING MICKY 7097	EC-SB MCCALLISTER 129 ET
	SCR MISS TURBO 3262

CE BW WW YW M MCE TM SC CW REA FAT MARB

0.7 -0.8 26 39 3 -2.3 16 0.4 14 0.14 0.005 -0.02

Bred to SCR Turbo 1215 (M801874). Calf due in May or June.
Charlie has been a staple sire for Rocky's herd.

Consignor: Rocky Hughes

42**BAR H QUEEN 14**

Reg: F1136822

DOB: 2/23/11

FC MARBLER 637 P	SCM MARBLER P506
FC CHARLIE 9382 P	FC MS DJ 2142 P
FC MS JOSIE	SCM MONTANA JO-JO H487
	FC MS BALMYLE 934
M6 GAIN & GRADE 927 PLD	WCR SIR DUKE 761
BF MS GAIN & GRADE 4111	M6 MISS MAC 4140
BF MISS DUKE 272	VCR SIR DUKE 914 PLD
	BCF MAC DAUGHTER 12

CE BW WW YW M MCE TM SC CW REA FAT MARB

0.7 0.7 35 60 -4 0.4 13 0.7 15 0.06 -0.013 0.14

Bred to SCR Turbo 1215 (M801874). Calf due in May or June.
Montana Marbler, 761 and 914.

Consignor: Rocky Hughes

43**BAR H IDELLA 28**

Reg: F1153167

DOB: 3/16/12

FC MARBLER 637 P	SCM MARBLER P506
FC CHARLIE 9382 P	FC MS DJ 2142 P
FC MS JOSIE	SCM MONTANA JO-JO H487
	FC MS BALMYLE 934
BALDRIDGE FASTTRACK 82F	LT UNLIMITED EASE 9108
SWAN IDELLA K106 PLD	BALDRIDGE SWEETHEART 53D
RSCR IDELLA 7016P	DOUBLE D POLLED 109
	MISS BOC MONA 0146

CE BW WW YW M MCE TM SC CW REA FAT MARB

2.0 0.9 30 46 1 1.7 16 0.2 14 0.25 0.005 -0.01

Bred to SCR Turbo 1215 (M801874). Calf due in May or June.
Good Young Cow.

Consignor: Rocky Hughes

44**BAR H PRIORITY 315**

Reg: F1172825

DOB: 3/5/13

FC MARBLER 637 P	SCM MARBLER P506
FC CHARLIE 9382 P	FC MS DJ 2142 P
FC MS JOSIE	SCM MONTANA JO-JO H487
	FC MS BALMYLE 934
TWJ FIRST PRIORITY 407P	WCR SIR FA MAC 2244
TWJ PRIORITY PLUS 630	TWJ AIGLONETTE LADY 105
TWJ DUSTY DELL POL 197	TWJ DUSTY DELL DOC 235P
	TWJ LADY CRACKER JACK

CE BW WW YW M MCE TM SC CW REA FAT MARB

0.1 0.9 30 51 -3 1.6 12 0.4 19 0.41 0.000 0.03

Bred to SCR Turbo 1215 (M801874). Calf due in May or June.
This young bred heifer is ready to make money.

Consignor: Rocky Hughes

45**WEAVERS SUGAR MAIDEN 0869**

Reg: F1091473

DOB: 9/2/08

CJC TRADEMARK H45	LHD ALI MARK T214
LHD FLAWLESS R1538 PLD	CJC MS PERFECT F57
LHD MS HCCIGAR N386	HC CIGAR 1337
	LHD MS SUPREME L304
LT WYOMING WIND 4020 PLD	SCHURRTOP 5627
HIGHBAUGHS 069 WIND	LT CHAP'S LADY 2170P
SWAN SUNLIGHT M025 P	BALDRIDGE FASTTRACK 82F
	RSCR SUNLIGHT 2J P

CE BW WW YW M MCE TM SC CW REA FAT MARB

8.4 1.2 35 49 6 8.1 24 0.9 21 0.22 0.011 0.01

Bred to M6 New Promise 103, the \$22,000 high selling bull at M6 a couple of years ago. Due before sale date.

We are retaining an outstanding daughter by President, this cow has a nice udder and is pheonotypically very nice, her sire, Flawless, was a sale topper at DeBruycker's a few years ago.

Consignor: Weaver Charolais

46**WEAVERS HOT FOLLY 0904**

Reg: F1108385

DOB: 2/13/09

M6 GRID MAKER 104 PET	WCR SIR TRADITION 066
WDZ FIREMAKER 6062 P ET	VCR MISS MAC IV 317
THOMASSWISSERSWEET1764ET	LHD CIGAR E46
	THOMAS MS BONANZA 8698
LT WYOMING WIND 4020 PLD	SCHURRTOP 5627
THREE TREES FOLLY A04FET	LT CHAP'S LADY 2170P
DEROYAL FOLLY 4E05 ET	CHARDEL REEBOK 10Y
	FRISBIE MISS MAC 620

CE BW WW YW M MCE TM SC CW REA FAT MARB

-2.2 4.1 36 61 -3 1.0 15 0.9 11 0.26 0.008 0.09

Bred to M6 New Promise 103, an outstanding New Standard son. Due before sale.

A maternal sister to Wes Chism's 32nd National Grand Champion Female; A Doc Silver daughter remains in our herd, a son sold for \$3,750.

Consignor: Weaver Charolais

47 BYRDS MISS FASTTRACK 918P

Reg: F1106221

DOB: 3/15/09

LT UNLIMITED EASE 9108	BCR POLLED UNLIMITED 003
BALDRIDGE FASTTRACK 82F	PP MISS SHANDY 214 R194
BALDRIDGE SWEETHEART 53D	ASC ELIMINATOR 032
	JB SWEETHEART 32A
	VCR SIR DUKE 914 PLD
SC SHADOWBROOK 488 ET	JWK PENNY F091 ET
BYRDS LADY DUKE 715P	LHD CIGAR E46
SR MABEL 345 ET	KC MISS MABEL 6042POLLET

CE	BW	WW	YW	M	MCE	TM	SC	CW	REA	FAT	MARB
13.1	-3.4	18	32	19	9.3	28	0.4	N/A	N/A	N/A	N/A

Bred to Magnum 864X (M785561) [4.3, 1.4, 33, 53, 22, 6.9, 38] Calf due in March.

High milk female that should have a light weight calf and add the pounds to it.

Consignor: Mark Byrd

48 DDC MAIDEN MIA X06

Reg: F1127439

DOB: 2/7/10

RC BUDSMYDAD 225 POLLED	RC BUD 04 ET
HAYDEN S108	MISS SHOWGUN RC 416
HAYDEN 316N	WCR PRIME TIME 908 P
	MC KEY MS HARDBOOT 701ET
KEYS MCHENRY 24M	KEYS HANDYMAN PLD 255H
DDC MICAH U04	MISS KEY DIANA 102G PL
DDC SUZANNA N05	BALDRIDGE FASTTRACK 82F
	JC CARLA PLD M4

CE	BW	WW	YW	M	MCE	TM	SC	CW	REA	FAT	MARB
5.5	-1.1	15	27	10	4.4	17	0.6	18	0.18	0.002	-0.03

PE to CWC Big Splash X37 (M800323); calf due before April 15. This is what Charolais Cows are about, "look."

Consignor: Dal-Dav Charolais

49 EJS MISS EASE 9020 PET

Reg: EF1102650

DOB: 1/3/09

BCR POLLED UNLIMITED 003	FZ MIGHTY MAC POLLED 828
LT UNLIMITED EASE 9108	MISS CAMELOT
PP MISS SHANDY 214 R194	MR BONAPARTE 194 TWIN
	PP SHANNAS 54 BLF
	WCR SIR FAB MAC 809
WCR SIR FA MAC 2244	WCR MISS CENTURY 920
DS PERFECT BELL 851ETPLD	LHD MR PERFECT Y416
SC MISS PERFECT S507P	LHD MS ALI MARK C603

CE	BW	WW	YW	M	MCE	TM	SC	CW	REA	FAT	MARB
8.2	-0.2	27	42	9	4.2	23	0.5	12	0.01	0.001	0.09

Bred to M837273; due to calve around September
Another Perfect Bell x 9108 daughter that would make a great addition to your herd. Build your herd around these great genetics.

Consignor: Edward Salter

50 EJS MS GRAIN & GRADE 7034 PLD

Reg: F1058921

DOB: 1/4/07

WCR SIR DUKE 761	BR DUKE 261
M6 GAIN & GRADE 927 PLD	WCR MISS TRADITION 8335
M6 MISS MAC 4140	HCR MAC 9176 POLLED
	M6 MISS WOO 262
	WCR SIR TRADITION 4402
WCR SIR TRADITION 066	IDEAL 809 45 OF 25
EJS MS TRADITION 5914 ET	WCR SIR FA MAC 2244
DS PERFECT BELL 851ETPLD	SC MISS PERFECT S507P

CE	BW	WW	YW	M	MCE	TM	SC	CW	REA	FAT	MARB
3.8	-0.5	27	38	9	2.4	23	0.8	9	-0.19	-0.029	0.27

Bred to M837273; due to calve around September
Another great offering combining Extreme Marbling and a powerful pedigree. Check out all of these great 851 offspring.

Consignor: Edward Salter

51 COX MISS BENGIE 2150

Reg: F1159834

DOB: 9/5/12

LT BLUEGRASS 4017 P	LT ASSERTION 1277 P
WC BIG BEN 9036 P	LT PEARL'S BREEZE 2236 P
VCRMISSDUCHESS9506POLLED	VCR SIR DUKE 914 PLD
	VCR MISS PERFECT 247
	WCR SIR TRADITION 066
WCR SIR TRADITION 3161 P	WCR MISS MAC 995P
COX MISS TRADITION 1860	WCR SIR TRADITION 066
WCR MISS TRADITION 227 P	WCR MISS PAUL 0341

CE	BW	WW	YW	M	MCE	TM	SC	CW	REA	FAT	MARB
7.6	-2.2	27	51	8	3.8	21	1.4	N/A	N/A	N/A	N/A

Bred to M837273; due to calve around September.
Great Calving Ease and a Low birth weight, with a great growth spread.

Consignor: Smallwood's Charolais

52 CC MS MAVERICK 9082

Reg: F1160472

DOB: 4/5/12

KEYS WESTERNMAVERICK269R	CARDINAL WESTERN MAVERICK
HALES MISTAKE 7480	MISS KEY LAMOUR 364L
CJC MS CIGAR L1610	LHD CIGAR E46
	CJC MS ALI MARK F48
KEYS WESTERNMAVERICK269R	CARDINAL WESTERN MAVERICK
HALES MS	MISS KEY LAMOUR 364L
LC LADY MAC 919ET PLD	BR DUKE 261
	CR MS MAC IV 3005

CE	BW	WW	YW	M	MCE	TM	SC	CW	REA	FAT	MARB
-0.8	2.6	28	41	6	7.2	20	0.4	N/A	N/A	N/A	N/A

Bred to EM805950.
Line bred to Western Maverick.

Consignor: Coleman Charolais

53**HALES MS**

Reg: F1135918

DOB: 5/17/09

CARDINAL WESTERN MAVERICK KEYS WESTERN MAVERICK 269R MISS KEY LAMOUR 364L BR DUKE 261 LC LADY MAC 919ET PLD CR MS MAC IV 3005	CARDINALS MAVERICK 9023P CARDINALS LADY A111P 2UP PEUGEOT ET LTC MS DEMPSEY 340 PLD BR DUKE 295 BR ANN 14 WCR SIR FA MAC 2244 HTC MS Z16 P
--	---

CE	BW	WW	YW	M	MCE	TM	SC	CW	REA	FAT	MARB
1.8	0.9	25	37	7	7.9	20	0.2	21	0.29	-0.002	-0.01

Bred to EM805950

Outcross genetics in this female.

Consignor: Coleman Charolais

54**MS KIANA 9072**

Reg: F1198400

DOB: 3/10/12

CJC ILLUSION N111 BHD REALITY T3136 P MD MS SILVERBOE J576 M6 GRID MAKER 104 PET 2H LEYLA 907W PLD ET EC LADY DUKE 2022 P	LHD PERFECT ALI G1312 ET CJC MS PRODUCTIVE K1645 \$ SILVERBOE SON 627YB MD MS PERFECT D111 WCR SIR TRADITION 066 VCR MISS MAC IV 317 VCR SIR DUKE 914 PLD JES MS ADVANTAGE C74
--	---

CE	BW	WW	YW	M	MCE	TM	SC	CW	REA	FAT	MARB
2.9	1.8	33	63	5	4.2	22	0.7	22	0.39	-0.015	-0.08

Bred to EM805950.

Interesting combination of some of the leading genetics in the breed.

Reality out of a full sib to EC No Doubt.

This heifer is out of our lot 1.

Consignor: Coleman Charolais

Bred Cows 30-54

55**CMC LADY BLUEGRASS 293-P**

Reg: F1183642

DOB: 9/3/13

LT BLUEGRASS 4017 P SRC BLUEGRASS T09 CJC MS LEGEND H124 LT UNLIMITED EASE 9108 THREE TREES VANNA 4295ET THREE TREES VANNA 1421ET	LT ASSERTION 1277 P LT PEARL'S BREEZE 2236 P LHD SCHURRTOP LEGEND CJC MS DYNASTY F780 BCR POLLED UNLIMITED 003 PP MISS SHANDY 214 R194 CCR SCHURSHOT 1107F7 JWK VANESSA D029 ET
--	--

CE	BW	WW	YW	M	MCE	TM	SC	CW	REA	FAT	MARB
7.3	-1.4	21	38	13	4.8	23	0.7	N/A	N/A	N/A	N/A

Bred on 12-17-14 and safe to the AI date to the easy calving WR Wrangler 601 as per 30 day blood test.

Big stout bluegrass bred heifer that goes back to the all great VANESSA DO29 cow. She will make a top replacement for any herd for many years to come. She will produce the kind of cattle to keep or sale for a premium.

Consignor: Circle M Charolais

56**CMC LADY TRADE SPUR 453 PLD**

Reg: F1183638

DOB: 9/20/13

STEVOLYN SPUR WILL 027 DC RAINMAKER SPUR 031 SWAN RAINMAKER L031 CJC TRADEMARK H45 CMC MISS TRADE MARK 114P BAR5 MS RUTH 2092 PLD	LT WESTERN SPUR 2061 PLD STEVOLYN W W 025 VCR SIR DUKE 914 PLD SFELIMINATOR 710 POLLED LHD ALI MARK T214 CJC MS PERFECT F57 RUTH SUNRISE 53Z BAR5 DUKE 9072 PLD ET
--	---

CE	BW	WW	YW	M	MCE	TM	SC	CW	REA	FAT	MARB
2.9	0.6	22	35	9	2.7	20	0.7	N/A	N/A	N/A	N/A

Bred on 12-17-14 and safe to the AI date to the easy calving WR Wrangler 601 as per 30 day blood test.

Big stout trademark granddaughter that shows thickness and style. She will make a top replacement for any herd for many years to come. She will produce the kind of cattle to keep or sale for a premium.

Consignor: Circle M Charolais

57**NC SHE'S A LADY 315P**

Reg: F1172916

DOB: 6/11/13

NC COLONEL 191 P NC HAMMER DOWN 0623 P THREE TREES RUBY 0623 ET SR/NC FIELD REP 2158 P ET NC CARRIE LOU 125 P NC D040'S PERFECT LADY 629	THREE TREES WIND 4616 ET THREE TREES VERNA 5453ET 2UP PEUGEOT ET JWK RUBY E205 ET LHD MR PERFECT Y416 SR LADY EASE 914 ET JWK IMPRESSIVE D040 ET DCF PERFECT LADY 906I P
---	---

CE	BW	WW	YW	M	MCE	TM	SC	CW	REA	FAT	MARB
4.9	0.8	29	40	10	7.1	25	0.9	20	0.48	0.003	-0.03

Bred to JR Hank 94 P.

Solid combination of JWK donors and elite herd sires. This female also has a really nice REA and even better that she is bred to the High EPD JR Hank.

Consignor: Nipp Charolais

58**NC MATTIE 346P**

Reg: F1187791

DOB: 11/1/13

LHD MR PERFECT Y416 SR/NC FIELD REP 2158 P ET SR LADY EASE 914 ET HTA MATLOCK 735G NC MATILDA 432 P DCF LADY T 802H P	WCR SIR PERFECTION 734 LHD MS SHOWME OFF W159 VCR SIR DUKE 914 PLD CCF LADY GERMAINE 718PET HTA NORTHERN LIGHT 357C HTA GLITTER POLLED 441D WCR SIR T 2254 DCF ACHIEVERS LADY134CP
--	---

CE	BW	WW	YW	M	MCE	TM	SC	CW	REA	FAT	MARB
3.2	0.9	26	49	11	6.9	24	0.8	19	0.36	-0.005	-0.06

Bred to JR Hank 94 P.

Hank 94P is the breed's #1 multiple trait leader.

Consignor: Nipp Charolais

Bred Heifers 55-67

59**MISS JFA ACTION ASHLEY 643**

Reg: F1197449

DOB: 5/25/13

LT WESTERN EDGE 4057 PLD	LT WESTERN SPUR 2061 PLD
HCR ACTION 7053 PLD	LT DUCHESS OF MAC 7076
MISS HCR FLASH 0044 PLD	HCR FLASH 5074 POLLED
	BBCR JULIE 574 PLD
HCR PRIME TIME 3016 PLD	WCR PRIME TIME 908 P
MISS JFA PRIME PATTY	MISS HCR SAGE 8072 PLD
MISS JFA TUNDRA JOAN	HCR RAIDER 7097 POLLEDET
	MISS JFA CASTLE DANA

CE	BW	WW	YW	M	MCE	TM	SC	CW	REA	FAT	MARB
6.3	-1.1	21	41	8	6.5	18	0.5	14	0.15	0.004	0.06

Bred to HCR Answer 2042. (\$42,000 bull at Hubert Sale in 2013) Calf due in September.

Outstanding young heifer with excellent EPD's.



HCR Answer 2042

Consignor: Allison Charolais

60**MISS JFA SUMMIT SHERRI 715**

Reg: F1197451

DOB: 7/4/13

LT WESTERN EDGE 4057 PLD	LT WESTERN SPUR 2061 PLD
HCR SUMMIT 6035 PLD	LT DUCHESS OF MAC 7076 P
MISS HCR RANDI 3400 P ET	SCHURRTOP HCR RANCHER
	MISS MT FLASH 501 TWIN
HCR REFLECTION 9162 PLD	LT REFLECTION 7136 PLD
MISS JFA LARISSA	MISS HCR MINNIE 6068
MISS JFA INCA JENNIFER	WCF PAYDIRT 9405 P
	MISS JFA HIGH MORELADYTW

CE	BW	WW	YW	M	MCE	TM	SC	CW	REA	FAT	MARB
1.1	1.6	34	60	17	4.7	34	0.8	21	0.30	0.004	0.06

Bred to HCR Answer 2042. (\$42,000 bull at Hubert Sale in 2013) Calf due in September.

Young Heifer with outstanding EPD's. Milk in the to 6%. Weaning weight and yearling weight in the top 15%.

Consignor: Allison Charolais

61**RDK LADY BUCK 401P**

Reg: F1177974

DOB: 11/3/13

HBR PROFIT 554 P	SC SHADOWBROOK 449 ET
CC SIR PROFIT 107 P	HBR LADY MAGNUM 99 P
HBR LADY THUNDER 340 P	DVCR THUNDER 609 P ET
	HBR LADY GAINER 9/1 P
CC SIR DUKE 300 P	VCR SIR DUKE 914 PLD
CC LADY CATE 108	MV LADY SUPER DUKE 93
CC SOUTHERN LADY 544	CC SUPER DUKE 844P
	CC MISS MAGGIE 042

CE	BW	WW	YW	M	MCE	TM	SC	CW	REA	FAT	MARB
5.3	1.1	28	45	15	6.1	29	0.7	N/A	N/A	N/A	N/A

Safe to MF Bam, (M841422) Purchased from Dave & Shondra McClure here in 2014 for \$4,500.

Will make excellent bred cow, very gentle; Milk EPD 15 and TM 29; Solid Pedigree dam average WW ratio 101, Dam's udder is excellent.

Consignor: Keahey Charolais

62**RDK MISS DELILAH 410P**

Reg: F1177980

DOB: 12/4/13

TW MACHO 0184 P/S	TW UNLIMITED 8285 P
RDK SAMSON 815 P	AC MISS MARY LOU
RDK LADY DUKE 508 P	TW DUKE L06P ET
	TW HANNA 2373 P
SCC WYOMING WIND K410PET	LT WYOMING WIND 4020 PLD
TW WINDY 6136 P	WCR MISS L06 5078 ET P
RDK MISS DUKE 819P	TW DUKE 5122 P
	RDK MISS LILA 621

CE	BW	WW	YW	M	MCE	TM	SC	CW	REA	FAT	MARB
-1.2	3.0	26	50	15	1.3	28	1.1	N/A	N/A	N/A	N/A

Safe to MF Bam, (M841422) Purchased from Dave & Shondra McClure here in 2014 for \$4,500.

Milk and performance in this gentle heifer! Good Disposition! Samson 815P daughter, 1/2 brothers were high selling sire group at Walden Farms 10/8/2014; EPD's 3.0, 26, 50, 15, 28; Dam's average WW ratio @ 103.

Consignor: Keahey Charolais

63**PEEK'S MS ACTRESS 1207**

Reg: F1169621

DOB: 1/26/13

M6 GRID MAKER 104 PET	WCR SIR TRADITION 066
ACE-ORR PROTEGE' 1062P	VCR MISS MAC IV 317
ORR'S MS WIND 846	LT POLLED VALUE 9089
	ORR'S MS WIND 610 P
LT POLLED VALUE 9089	WCR PRIME CUT 764 PLD
ORR'S MS ACTRESS 484P	LT UNLIMITED MAID 7184 P
ORR'S MS ACTRESS 707PLDET	CCC KNOCKOUTS ACTOR 3161
	ORR'S LADY STINGER B25

CE	BW	WW	YW	M	MCE	TM	SC	CW	REA	FAT	MARB
4.4	-0.2	22	47	15	7.2	26	1.0	20	0.32	0.007	0.05

AI to Long Distance; Safe; Due before sale.

Low birth weight and high milk female that also has some sharp positive carcass traits.

Consignor: Rick Hale

64**RDK MARY ZELLA 418P**

Reg: F1177984

DOB: 12/6/13

RAY'S GRID MAKER	M6 GRID MAKER 104 PET
RDK MOSES 139	M6 MS D040 DUKE 3134 P
CC MISS MOLLY 731	WCR SIR DUKE 0267
	MAYBELLE CAMELOT 311
RAY'S GRID MAKER	M6 GRID MAKER 104 PET
RDK MISS MAGGIE 239P	M6 MS D040 DUKE 3134 P
RDK MARY T 503 P	TW UNLIMITED 9273
	TW FANTASIE 708

CE BW WW YW M MCE TM SC CW REA FAT MARB

6.9 0.2 26 55 10 4.8 23 1.0 N/A N/A N/A N/A

Safe to MF Bam, (M841422) Purchased him last year here as a weanling from Dave and Shondra McClure, owned by Sykes & Keahey Her 503 Grand-Dam is a 10 year old cow and still working; line bred Grid-maker heifer you will put her in your front pasture, prettyhead, topline, & rear.

Consignor: Keahey Charolais

65**RDK LEXI DELILAH 421P**

Reg: F1177985

DOB: 12/22/13

TW MACHO 0184 P/S	TW UNLIMITED 8285 P
RDK SAMSON 815 P	AC MISS MARY LOU
RDK LADY DUKE 508 P	TW DUKE L06P ET
	TW HANNA 2373 P
CC SUPER DUKE 844P	WCR SIR DUKE 815
RDK MISS DAISY 625 P	CC MISS SANDY 606 P
CC MISS ROSMARY 448P	MCF BUDDY K38 P ET
	HBR LADY PROGRAM 884 P

CE BW WW YW M MCE TM SC CW REA FAT MARB

2.7 2.1 26 51 19 3.3 32 1.0 N/A N/A N/A N/A

PE from 2/21/15-4/17/15 and safe to MF Bam.
EPD's 2.1, 26, 51, 19, 32! Deep & Broody; RDK Samson 815 daughter with a 19 milk EPD and TM of 32; Top maternal genetics dam, RDK 625's WW ratio: 7 calves @ 105.

Consignor: Keahey Charolais

66**CC MS KADI 9082**

Reg: F1167978

DOB: 3/24/13

OBG ASSERTION 4906 P ET	LT ASSERTION 1277 P
HALES ASSERTION 8050	ACE MS NANCY 1935 PET
HALES SMOKING LADY 1146	JDJ SMOKESTER J1377 P ET
	SCR MISS BARNEY 1082
KEYS WESTERNMAVERICK 269R	CARDINAL WESTERNMAVERICK
HALES MS	MISS KEY LAMOUR 364L
LC LADY MAC 919ET PLD	BR DUKE 261
	CR MS MAC IV 3005

CE BW WW YW M MCE TM SC CW REA FAT MARB

1.1 1.4 27 46 4 6.4 17 0.4 N/A N/A N/A N/A

Lot 66A-Heifer Calf born 3/20/15 Charolais x Simmental.
Assertion X Smokester X Duke 261.

Consignor: Coleman Charolais

67**MACS MS HICKORY 2612**

Reg: EF1198401

DOB: 10/12/12

BR DUKE 295	SPAINS QUALITY POLL 781
BR DUKE 261	BR DOT 75
BR ANN 14	MR AAA HALL OF FAME 92/1
	B R MISS ABBEY 54
HBR PERFORMER 181 P	JSM CAMELOT 105 PS
HICKORY HILL K86	HBR LADY MARY 738 P
RCF MISS SAMMY 1299	CBR SAM B242
	CBR MISS LUISE 451

CE BW WW YW M MCE TM SC CW REA FAT MARB

-1.1 1.9 19 26 12 1.5 21 0.1 12 0.11 0.006 0.01

Bred to EM805950
261 Daughter this is a pedigree from the past, full of great female and herd sires.

Consignor: Coleman Charolais

Bred Heifers 55-67

68**FF NEXT STEP 329 PLD**

Reg: EM854596

DOB: 9/13/13

M6 GRID MAKER 104 PET	WCR SIR TRADITION 066
SRC KENTAKE S02 ET	VCR MISS MAC IV 317
LC MS EXPDITER 9419ET	LT WYOMING WIND 4020 PLD
	RAC MISS EXPDITER 2226
LT BLUEGRASS 4017 P	LT ASSERTION 1277 P
M6 MS GRASS MAKER 9115 PET	LT PEARL'S BREEZE 2236 P
PJ MS. GRIDMAKER 602 P	M6 GRID MAKER 104 PET
	M6 MS 914 BEAUMARK 146

CE BW WW YW M MCE TM SC CW REA FAT MARB

8.2 -0.8 20 43 12 6.8 22 0.9 12 0.40 -0.002 0.12

This bull will work in any herd. Thick and correct. Selling 3/4 semen interest and full possession. ET calf by Kentake out of the \$11,000 M6 MS Grass Maker 9115 ET cow.

Consignor: Friendship Farms



Bulls 68-97

69**FF REAL DEAL 340 PLD**

Reg: M854594

DOB: 9/18/13

M6 GRID MAKER 104 PET	WCR SIR TRADITION 066
SRC KENTAKE S02 ET	VCR MISS MAC IV 317
LC MS EXPEDITER 9419ET	LT WYOMING WIND 4020
	RAC MISS EXPEDITER 2226
	KEYS SKETCH 295L
WWCR SKETCH 401 PLD	WWCR MS CHAPS 8047
MISS SKETCH 757PLD	ANGELLS SONORA SHAY
S MISS APRYL 918	GS MISS FAYE 72

CE	BW	WW	YW	M	MCE	TM	SC	CW	REA	FAT	MARB
5.9	0.7	16	35	10	7.0	18	0.7	N/A	N/A	N/A	N/A

Low birth weight and good calving ease.

Consignor: McClure Farms

70**MF TOP GRADE 434 PLD**

Reg: M855593

DOB: 8/5/14

SCHURRTOP V351 E423 P	SCHURRTOP 3001 V351 P
LCOC TOP GRADE P043R	SCHURRTOP 7006
M6 927 COMMANDER 3165 ET	M6 GAIN & GRADE 927
	DR FOREVER LUCY 401
	HFCC PLD EVOLUTION 5L
SVY FREEDOM PLD 307N	SVY PURRFECT 184L
MF FREEDOM BELLE 811 PLD	NF BUD-BOND 9924 POLLED
NF ALICE 4012 POLLED	NF ALICE 9711 POLLED

CE	BW	WW	YW	M	MCE	TM	SC	CW	REA	FAT	MARB
-1.4	3.1	33	61	3	4.5	19	0.8	17	0.34	-0.007	0.14

If you are looking for a bull to put some weight on your calves while maintaining good structure, look closely at this lot! He's a younger calf but the potential for your next herd sire is in this guy. He is out of one of our top producing freedom daughters who has a hit every year. This time, she knocked it out of the park.

Consignor: Leffler Farms

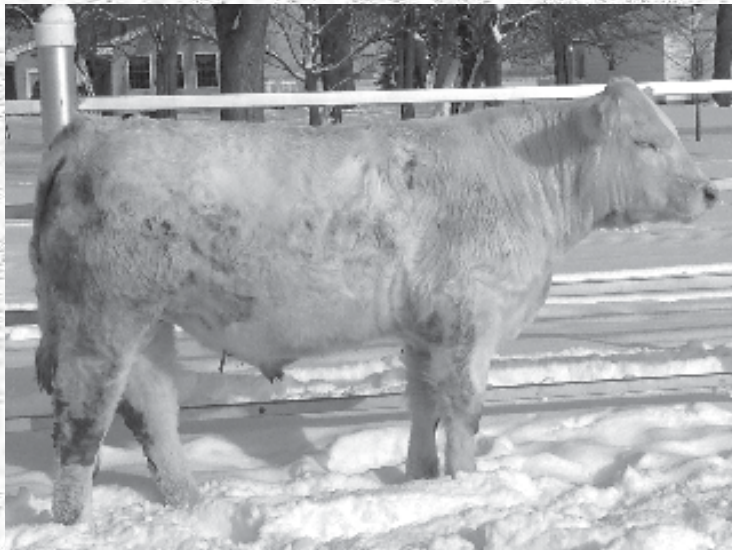
**71****LF FREEDOM 402 PLD**

Reg: M845493

DOB: 2/6/14

HFCC PLD EVOLUTION 5L	SPARROWS ALLIANCE 513G
SVY FREEDOM PLD 307N	HFCC ELVIRA 916J
SVY PURRFECT 184L	RA BIG CAT 9017 PLD
	SVY JUST LIKE PERFECT 432D
	SCHURRTOP V351 E423 P
LCOC TOP GRADE P043R	M6 927 COMMANDER 3165
LF PEBBLES 814	WCR PRIME CUT 764 PLD
THREE TREES VERNA 2942ET	JWK VERNA E225 ET

CE	BW	WW	YW	M	MCE	TM	SC	CW	REA	FAT	MARB
2.0	2.4	26	53	-1	5.7	13	0.7	18	0.28	0.004	0.19

Super fronted, long and sound calf here. This bull will throw calves that will compete in the ring. We knew this mating would be a good one. Haven't been let down yet with the Freedom/ Top Grade combination.

Consignor: Leffler Farms

72**LF TOP GRADE 413 PLD**

Reg: M855597

DOB: 4/26/14

SCHURRTOP V351 E423 P	SCHURRTOP 3001 V351 P
LCOC TOP GRADE P043R	SCHURRTOP 7006
M6 927 COMMANDER 3165 ET	M6 GAIN & GRADE 927 PLD
	DR FOREVER LUCY 401 ET
	SVY FREEDOM PLD 307N
MF GRAND FINALE 809 PLD	DDC CAPTAINS ROSE P18
LF BUBBLES 101 PLD	BCA EASY PAY BACK
GB MISS EASE B610	GB MISS WIND B310

CE	BW	WW	YW	M	MCE	TM	SC	CW	REA	FAT	MARB
0.2	3.0	35	61	4	5.3	22	0.7	N/A	N/A	N/A	N/A

Talk about depth of body! This guy will throw calves that will smash the scales. Functional, thick, deep, and a great disposition. Can't go wrong with this guy. Complete outcross genetics.

Consignor: Leffler Farms



73**LF FULLBACK 430 PLD**

Reg: M855986

DOB: 7/24/14

THOMAS OAHE WIND 0772ET P	LT WYOMING WIND 4020
TR MR FIRE WATER 5792RET	THOMAS MS CAMELOT 5646
THOMASSWISSERSWEET1764ET	LHD CIGAR E46
	THOMAS MS BONANZA 8698
LCOC TOP GRADE P043R	SCHURRTOP V351 E423 P
LF WINDY 913 PLD	M6 927 COMMANDER 3165
GB MISS WIND B526	WF ROADRUNNER 140 PLD
	GB MISS ROCKY B875

CE	BW	WW	YW	M	MCE	TM	SC	CW	REA	FAT	MARB
-5.0	2.6	33	58	14	-0.7	30	1.2	16	0.66	0.005	-0.05

Firewater x 913; selling 3/4 interest and full possession; possibly one of the best bull calves we have raised. This calf is smooth! Great feet, thick, and deep, all in a package with a great disposition. Can't go wrong with this investment. Maternal brother sold in Iowa Beef Expo last year for \$4,000.

Consignor: Leffler Farms

**74****LPF SMOKING GHOST A104**

Reg: M856405

DOB: 9/14/13

LHD CIGAR E46	LHD MR PERFECT Y416
JDJ SMOKESTER J1377 P ET	LHD MS CLASSIC BELL X613
JD MS COMMANDER B309	TA 854 SHOW COMMANDER
	LHD MS CLASSIC ALI W177
BALDRIDGE KOJACK 29K	BALDRIDGE FASTTRACK 82F
LF KOJACK'S GHOST	BALDRIDGE ELVIRA 95H
LF CASPERS GHOST	LF PRINCE
	LF IMPRESSIVE ANNIE

CE	BW	WW	YW	M	MCE	TM	SC	CW	REA	FAT	MARB
2.0	0.5	27	41	19	0.9	33	0.5	7	0.44	-0.023	-0.27

Sire M509419 Dam F1111223; Herd sire prospect. Smokester/Kojack; Semen checked (Bull that the three pairs are exposed to).

Consignor: Leaning Pines

75**M6 EXTRA DEEP 272 P**

Reg: M825717

DOB: 8/12/12

LT BLUEGRASS 4017 P	LT ASSERTION 1277 P
M6 EXTRA DEEP 9119 P ET	LT PEARL'S BREEZE 2236
PJ MS. GRIDMAKER 602 P	M6 GRID MAKER 104
	M6 MS 914 BEAUMARK 146
M6 NEW STANDARD 842 P ET	LT RIO BRAVO 3181 P
PJ MS NEW STANDARD TW 058 P	M6 MS GRID MAKER 2175
PJ MS TRADITION 767 P	M6 TRADITION 521 PLD
	PJ LADY BUD 418 P

CE	BW	WW	YW	M	MCE	TM	SC	CW	REA	FAT	MARB
11.6	-1.6	26	58	11	7.7	24	1.3	16	0.52	0.008	0.18

Really good EPD spread in this herd sire. Easy calving bull with a negative birth weight EPD. He has a really nice REA and MARB.

Consignor: Rolling Hills

76**FF WINNER 401 PLD**

Reg: M854760

DOB: 2/16/14

RC DENVER 6026 PLD	THREE TREES WIND 0383 ET
RC WINNER 9403 PD ET	3H SKYE 37K
RC MS MONTANA 923 PLD	RC MONTANA 644 POLLED
	RC MS DISTANCE7111
CCR JACKPOT 1410K5 PET	WCR PRIME CUT 764 PLD
MISS MAY JACKPOT 7212	MS CCR W WIND 1410G
JC MAGGIE PLD	VCR SIR DUKE 914 PLD
	JC MAGNOLIA

CE	BW	WW	YW	M	MCE	TM	SC	CW	REA	FAT	MARB
1.1	1.3	24	41	6	-0.5	18	1.0	21	0.14	0.023	0.04

Positive carcass, and outcross genetics.

Consignor: Friendship Farms

77**FF FULL SPEED 414 PLD**

Reg: M855727

DOB: 5/10/14

M6 NEW STANDARD 842 P ET	LT RIO BRAVO 3181 P
M6 FULL SPEED 109 P	M6 MS GRID MAKER 2175
PJ WINDY 709 P	M6 FULL THROTTLE 2138
	PJ WINDY 408 P
TTR S0180 4020 5138 ET	LT WYOMING WIND 4020
LWF MS FLASHY 3149	WCR MISS MAC IV 5138
LWF ANKONIAN'S STANDOUT 11106	ANKONIAN DUKE F220
	LWF MISS STANDOUT

CE	BW	WW	YW	M	MCE	TM	SC	CW	REA	FAT	MARB
4.3	1.0	27	50	10	5.5	24	1.2	20	0.48	0.006	0.05

Good REA and SC in this bull.

Consignor: Friendship Farms

78**MJC WHITE LIGHT A065**

Reg: M841370

DOB: 7/16/13

M6 TRADEMARK 344 P	CJC TRADEMARK H45
M6 LED WEIGHT 609	M6 MS 066S PRIDE 1256PET
M6 MS MARK 9485	LHD MR SILVER MARK A35
	MOORES MS ELLE 659 P
JWK IMPRESSIVE D040 ET	WCR SIR FA MAC 2244
KTR MS THREE MINNIE	HBR LADY LIZ 721 P
THREE TREES TIARA 9308	LT WYOMING WIND 4020
	THREE TREES TIARA A170ET

CE	BW	WW	YW	M	MCE	TM	SC	CW	REA	FAT	MARB
7.0	1.2	32	65	9	3.8	25	0.9	24	0.53	0.003	0.11

Another high REA and MARB bull. Use this one to add carcass merit.

Consignor: M&J Charolais

79**MJC FIELD MARK A224**

Reg: M841372

DOB: 12/8/13

SR/NC FIELD REP 2158 P ET	LHD MR PERFECT Y416
NC CHISOLM R8504 P	SR LADY EASE 914 ET
KPCC MS CALLAH WIND 504	LT WYOMING WIND 4020
	YON L166 N281
WCR SIR T 2254	WCR SIR T 8007
MJC MIKA'S DOLL 322	WCR MISS DUKE 8742
PJ LADY TRADEMARK 432P	CJC TRADEMARK H45
	PJ LADY WIND 016 P

CE	BW	WW	YW	M	MCE	TM	SC	CW	REA	FAT	MARB
-2.4	2.6	28	51	6	2.5	20	0.8	N/A	N/A	N/A	N/A

Mike had Bob Morton purchase this sire a few years ago.

Consignor: M&J Charolais

80**BAR H TUFFY 425**

Reg: M851246

DOB: 2/13/2014

FC MARBLER 841 P	SCM MARBLER P506
SCR TUFFY 0119	FC MS IMPRESSIVE EASE
SCR MISS KING MICKY 7055	EC-SB MCCALLISTER 129
	SCR MISS PERFECT 5076
JBC SMOOTH DUKE PLD 76	JWK BROKER E209 PLD ET
BAR H ALEXIA 37	JBC MS MAC P6
RS ALEXIA P	SAC MR MAC
	MISS ALEXIS 135

CE	BW	WW	YW	M	MCE	TM	SC	CW	REA	FAT	MARB
4.4	0.5	37	57	7	1.9	25	0.5	19	0.51	0.006	-0.09

Yearling data will be collected before sale date

Consignor: Rocky Hughes

81**BAR H TURBO 426**

Reg: M851061

DOB: 2/19/14

SCR MR TURBO 4009	NF WIDE CUT L42 PLD
SCR TURBO 1215	SCR MISS CHICO 0003
SCR MISS FLASH 2032	PLT SIR DUKES FLASH 5527
	SCR MISS FRENCHY 0167
FC CHARLIE 9382 P	FC MARBLER 637 P
BAR H MISS BUD 24	FC MS JOSIE
BAR H MISS BUD 72	JWK IMPRESSIVE D040
	BF MS GAIN & GRADE 483

CE	BW	WW	YW	M	MCE	TM	SC	CW	REA	FAT	MARB
3.2	-1.4	37	61	1	1.2	20	0.7	20	0.12	0.009	0.07

Yearling data will be collected before sale date

Consignor: Rocky Hughes

82**ADK MAC 2002**

Reg: M854554

DOB: 1/15/14

M6 GAIN & GRADE 927 PLD	WCR SIR DUKE 761
JRA ALABAMA DUKE Y18P	M6 MISS MAC 4140
BJR MISS DUKE 137 P	VCR SIR DUKE 914 PLD
	HEP MISS JOAN POL 78ET
WCR SIR IMPRESSIVE 8191P	JWK IMPRESSIVE D040 ET
ADK MISS IMPRESSIVE 183	WCR MISS PAUL 8041
JWT CAIRO GRAZER 678P	HEP KING GRAZER 25A
	SCC MS GENESIS H149 P ET

CE	BW	WW	YW	M	MCE	TM	SC	CW	REA	FAT	MARB
3.6	0.0	34	57	13	3.8	30	1.0	23	0.10	0.001	0.21

High maternal bull.

Consignor: Adkins Charolais

83**ADK MR.SPUR 2004**

Reg: M854556

DOB: 1/16/14

WCR SIR IMPRESSIVE 8191P	JWK IMPRESSIVE D040
ADK POWERBALL 018	WCR MISS PAUL 8041
WATJE MILLIE 18	VCR SIR DUKE 914 PLD
	BALDRIDGE MILLIE 34J
MCF VALUE 6104 P	LT POLLED VALUE 9089
ADK MISS SPUR 028	MCF MS MAGNUM TRACK 342P
ADK MISS BREEZE	M6 GRID MAKER 104 PET
	COX MISS SPUR 1009

CE	BW	WW	YW	M	MCE	TM	SC	CW	REA	FAT	MARB
7.2	-1.2	36	64	10	5.0	28	1.0	21	0.18	0.011	0.08

Low birth weight, easy calving bull with a good growth spread and positive carcass.

Consignor: Adkins Charolais

84 BPC ROYCE BL Z062 PLD

Reg: M846215

DOB: 8/11/12

SCHURRTOP HCR RANCHER	SCHURRTOP EASE 8953 PLD
COOLEY ROYCE 1107T39	SCHURRTOP ML 6056 1184 P
MS COOLEY S DUKE 1107N60	WCR SIR DUKE 17J ET P
BPC BOTTOM LINE PIG223 ET	MS CCR TRADIT 1107K7 PET
BPC MAMIE BL P1G417	VCR SIR DUKE 914 PLD
M6 MISS BIG SKY 0135 PLD	TO LADY MARY 0004 P ET
	RCC-LT BIG SKY A187 P ET
	MOORES MSWALLSTREET644ET

CE	BW	WW	YW	M	MCE	TM	SC	CW	REA	FAT	MARB
2.8	1.6	29	63	25	1.5	40	1.1	N/A	N/A	N/A	N/A

Really high milk EPD and a great growth spread from WW to YW.

Consignor: Junior Sullivan

85 SCF MAC-MALIBU 407

Reg: M826160

DOB: 8/11/12

HBR EQUALIZER 940 P ET	VCR SIR DUKE 914 PLD
PC MR BOBS MAC DUKE 1224	VCR MISS MAC IV 902
SCH MISS MAC DUKE 136	HALES MAC DUKE 443
DC CHESAPEAKE P 901	BYERGO TANYA 351P
SCF DUKE MALIBU 607	SKYMONT EASE 2078
SCF IROC MALIBU	DC EMPRESS PLD ET
	SCF IROC Z28
	SCF MALIBU T POLLED 734

CE	BW	WW	YW	M	MCE	TM	SC	CW	REA	FAT	MARB
2.5	0.7	24	40	7	4.6	19	0.7	N/A	N/A	N/A	N/A

Equalizer has been staple at HBR for many years.

Consignor: Junior Sullivan

86 JRA ALABAMA REP A10P

Reg: M844614

DOB: 8/27/13

SR/NC FIELD REP 2158 P ET	LHD MR PERFECT Y416
M6 REP 015 PLD	SR LADY EASE 914 ET
BF MISS GAIN & GRADE 386	M6 GAIN & GRADE 927 PLD
LT POLLED VALUE 9089	BF MISS GRAZER 1057
WEAVERS MS PATSY 0881	WCR PRIME CUT 764 PLD
VCR MISS MAC IV 721 PLD	LT UNLIMITED MAID 7184 P
	WCR SIR FA MAC 2244
	VCR MISS DUCHESS 227 PLD

CE	BW	WW	YW	M	MCE	TM	SC	CW	REA	FAT	MARB
4.4	-0.3	27	47	16	6.1	29	0.4	17	-0.02	0.004	0.03

Another high Milk bull with a low BW.

Consignor: Akin Charolais

87 SCF CIGAR

Reg: M853908

DOB: 6/22/14

TTR E46 2934 7929 P	LHD CIGAR E46
HCF STRONG CIGAR 258	THREE TREES VANNA 2934ET
HCF MISS FANCY CUT 651	THREE TREES PRIME 3650
TW ELIMINATOR J102 P	HCF MISS UNLIMITED 4703
ACF LADY AMBER 0112	ASC ELIMINATOR 032
ACF MS GRIDMAKER 522POLL	JWK CLAUDIA D043 ET
	M6 GRID MAKER 104
	ACF MS ELIMINATOR 264P

CE	BW	WW	YW	M	MCE	TM	SC	CW	REA	FAT	MARB
3.6	0.8	27	50	14	6.0	27	0.8	N/A	N/A	N/A	N/A

Good 14 milk EPD.

Consignor: Smallwood's Charolais

88 RHC PISTOL PETE

Reg: M834859

DOB: 11/10/13

WCR SIR TRADITION 066	WCR SIR TRADITION 4402
M6 GRID MAKER 104 PET	IDEAL 809 45 OF 25
VCR MISS MAC IV 317	WCR SIR FA MAC 2244
CCR SCHURSHOT 1107F7 PET	VCR MISS DUCHESS 113
MISS MAY SHURSHOT 6286	SCHURRTOP 5627
BF MISS TUNDRA PLD5016ET	WCR MISS PERFECTION 1107
	HTA TUNDRA PLD 222B
	LT UNLIMITED ALBERTA

CE	BW	WW	YW	M	MCE	TM	SC	CW	REA	FAT	MARB
2.9	1.4	29	52	12	1.9	27	0.6	19	0.52	0.001	0.11

Like most Gridmaker bulls, he has a good EPD spread as well as impressive carcass EPD's.

Consignor: Rolling Hills

89 BAR H CHARLIE 431

Reg: M851250

DOB: 3/5/14

FC MARBLER 637 P	SCM MARBLER P506
FC CHARLIE 9382 P	FC MS DJ 2142 P
FC MS JOSIE	SCM MONTANA JO-JO H487
KBM FRASER R5192	FC MS BALMYLE 934
BAR H GLORIA 811	LHD FRASER N39
BALDRIDGE GLORIA 143J	MS SHOW PERFECT K08
	BALDRIDGE EASTTRACK 82F
	HJL

CE	BW	WW	YW	M	MCE	TM	SC	CW	REA	FAT	MARB
3.3	0.1	33	59	-4	1.6	13	0.5	24	0.52	-0.005	-0.02

Yearling data will be collected before sale date.

Consignor: Rocky Hughes

90**ADK PAUL 2003**

Reg: M854555

DOB: 2/18/14

WCR SIR IMPRESSIVE 8191P	JWK IMPRESSIVE D040 ET
ADK POWERBALL 018	WCR MISS PAUL 8041
WATJE MILLIE 18	VCR SIR DUKE 914 PLD
	BALDRIDGE MILLIE 34J
	LT POLLED VALUE 9089
MCF VALUE 6104 P	MCF MS MAGNUM TRACK 342P
ADK MISS DOT 1130	SMR HEYDAY 718 POLLED
PJ LADY HALLMARK 180P	PJ LADY HALLMARK 758 P

CE	BW	WW	YW	M	MCE	TM	SC	CW	REA	FAT	MARB
7.8	0.2	39	74	11	6.0	31	0.9	24	0.12	0.009	0.04

Check out this total maternal.

Consignor: Adkins Charolais

91**ADK ROCKY 108**

Reg: M854552

DOB: 3/1/14

M6 GAIN & GRADE 927 PLD	WCR SIR DUKE 761
JRA ALABAMA DUKE Y18P	M6 MISS MAC 4140
BJR MISS DUKE 137 P	VCR SIR DUKE 914 PLD
	HEP MISS JOAN POL 78ET
	WCR SIR IMPRESSIVE 8191P
PLUCKER'S GALAXY 65P	PLUCKER'S TASTY PLD 65
PLUCKER'S STAR PLD 411	SCR ROCKY 8208
PLUCKER'S ROCKETTE 566 P	PLUCKER'S TABOO POLLED

CE	BW	WW	YW	M	MCE	TM	SC	CW	REA	FAT	MARB
5.2	-0.8	28	54	15	3.9	29	1.0	17	0.02	-0.013	0.18

Half bother to Plucker's Beyond Belief (M7377898). 2012 #1 Terminal Profit Sire.

Consignor: Adkins Charolais

92**SRR ASSERTION 0098**

Reg: M856031

DOB: 3/14/13

LT ASSERTION 1277 P	EATONS ASSERT 9171
OBG ASSERTION 4906 P ET	LT ALLI'S CLASS 9140 P
ACE MS NANCY 1935 PET	LT WYOMING WIND 4020
	ACE MS NANCY 9145 PLD ET
	WCR SIR TRADITION 066
M6 GRID MAKER 104 PET	VCR MISS MAC IV 317
SRR HANNA 0038 P	TW UNLIMITED 6247 P
TW HANNA 1441 P	TW EDEN 602 P

CE	BW	WW	YW	M	MCE	TM	SC	CW	REA	FAT	MARB
1.0	2.0	27	56	-2	6.2	12	0.6	11	0.18	0.004	0.08

LT Assertion X M6 Gridmaker.

Consignor: The Oaks

93**SRR GRIDMAKER 0099**

Reg: M854692

DOB: 3/15/13

WCR SIR TRADITION 066	WCR SIR TRADITION 4402
M6 GRID MAKER 104 PET	IDEAL 809 45 OF 25
VCR MISS MAC IV 317	WCR SIR FA MAC 2244
	VCR MISS DUCHESS 113
	LT DISTANCE 5025 PLD
TW DISTANCE X5445	RC MS ADVANTAGE 553
SRR DUCHESS 0003 P	OAKDALE PERFECT 7027
TW DUCHESS 0381 P	TW MISS VENUS 811P

CE	BW	WW	YW	M	MCE	TM	SC	CW	REA	FAT	MARB
5.1	-0.1	21	41	8	3.4	19	0.6	13	0.46	-0.004	0.12

Like most Gridmaker bulls, he has a good EPD spread as well as impressive carcass EPD's.

Consignor: The Oaks

94**SRR ASSERTION 107**

Reg: M856035

DOB: 3/25/13

LT ASSERTION 1277 P	EATONS ASSERT 9171
OBG ASSERTION 4906 P ET	LT ALLI'S CLASS 9140 P
ACE MS NANCY 1935 PET	LT WYOMING WIND 4020 PLD
	ACE MS NANCY 9145 PLD ET
	LT DISTANCE 5025 PLD
TW DISTANCE X5445	RC MS ADVANTAGE 553
SRR TRENDIE 0018 P	TW DUKE 5122 P
TW TRENDIE 0317 P	PEGGY ELLEN

CE	BW	WW	YW	M	MCE	TM	SC	CW	REA	FAT	MARB
4.6	-0.3	19	40	-9	8.3	0	0.4	7	0.04	0.015	0.07

Good Calving ease Bull.

Consignor: The Oaks

95**SRR GRIDMAKER 0106**

Reg: M854669

DOB: 3/24/2013

WCR SIR TRADITION 066	WCR SIR TRADITION 4402
M6 GRID MAKER 104 PET	IDEAL 809 45 OF 25
VCR MISS MAC IV 317	WCR SIR FA MAC 2244
	VCR MISS DUCHESS 113
	LT DISTANCE 5025 PLD
TW DISTANCE X5445	RC MS ADVANTAGE 553
SRR TRENDIE 0024 P	CC SUPER TREND 711 P
TW TRENDIE 0419 P	WCR MISS PERFECTION 1108

CE	BW	WW	YW	M	MCE	TM	SC	CW	REA	FAT	MARB
5.8	-1.0	20	41	9	3.4	19	0.6	13	0.46	-0.004	0.12

Like most Gridmaker bulls, he has a good EPD spread as well as impressive carcass EPD's.

Consignor: The Oaks

96**SRR ASSERTION 0103**

Reg: M856033

DOB: 3/20/13

LT ASSERTION 1277 P	EATONS ASSERT 9171
OBG ASSERTION 4906 P ET	LT ALLI'S CLASS 9140 P
ACE MS NANCY 1935 PET	LT WYOMING WIND 4020
	ACE MS NANCY 9145 PLD
WDZ FIREMAKER 6062 P ET	M6 GRID MAKER 104 PET
SRR MS ORIGINAL 0047	THOMASSWISSERSWEET1764ET
SRR MS ORIGINAL 0017	TW DISTANCE X5445
	TW MS ORIGINAL 1461

CE	BW	WW	YW	M	MCE	TM	SC	CW	REA	FAT	MARB
-0.2	1.6	31	61	-6	5.4	9	0.6	12	0.06	0.008	0.08

This bull is full of growth.

Consignor: The Oaks

97**MLF EASY VALUE 1417 PLD**

Reg: M855909

DOB: 5/19/14

LT BLUEGRASS 4017 P	LT ASSERTION 1277 P
LT BLUE VALUE 7903 ET	LT PEARL'S BREEZE 2236 P
LT UNLIMITED MAID 7184 P	LT UNLIMITED DUKE 1172
	LT UNLIMITED LASS2156P
EJS PERFECT EASE 9033 PET	LT UNLIMITED EASE 9108
LVB MISS BAYLEE 264 PLD	DS PERFECT BELL 851ETPLD
LVB WIND'S MARY PLD	THREE TREES WIND 3141 ET
	LVBLADYMACADUKE 95

CE	BW	WW	YW	M	MCE	TM	SC	CW	REA	FAT	MARB
7.3	1.0	28	47	13	8.8	27	1.0	11	0.11	0.006	0.19

Great genetic combination here with the LT Blue Value, 3141, and EJS Perfect Ease 9033 (9108 x 851 donor).

Consignor: Mike Foster

Bulls 68-97

98**PJ MS BELLES & WHISTLES 490 ET**

Reg: EF1197939

DOB: 7/25/14

M6 COOL REP 8108 ET	M6 COOL DUDE 6463 P ET
M6 BELLS & WHISTLES 258 P	SR LADY EASE 914 ET
M6 MS GAIN & GRADE 552 P	M6 GRID MAKER 104 PET
	BCF MISS MAC 74
KEYS MCHENRY 24M	KEYS HANDYMAN PLD 255H
PJ MS MCHENRY 708 P	MISS KEY DIANA 102G PL
PJ LADY WIND 227 P	SR MACS UNLIMITED 052ET
	PJ MERRIMAC LADY 009 P

CE	BW	WW	YW	M	MCE	TM	SC	CW	REA	FAT	MARB
3.5	0.5	50	85	6	4.3	31	1.0	30	0.76	0.002	0.02

Lot 98A- 3 #1 Embryos; full sibling to EF1197939

Lot 98B- 3 #1 Embryos; full sibling to EF1197939

Buyer is responsible for shipping and handling of embryos. The embryos are stored at Multigen Reproductive Solutions, in Stanford, KY.

One of the first heifers out of M6 Bells & Whistles 258 available for purchase; Bells and Whistles generated over \$200,000 in revenue in fall of 2013; Weaning and yearling numbers are in the top 1% of breed with total maternal being in the top 7%; Could end-up in someone's ET program.

Consignor: Paul Jeffries

**99****EJS MS BELLES PERFECTION 517 P**

Reg F1198143

DOB: 8/18/14

M6 COOL REP 8108 ET	M6 COOL DUDE 6463 P ET
M6 BELLS & WHISTLES 258 P	SR LADY EASE 914 ET
M6 MS GAIN & GRADE 552 P	M6 GRID MAKER 104 PET
	BCF MISS MAC 74
EJS PERFECT WIND 7035 ET P	LT WYOMING WIND 4020
EJS MS PERFECTION 9029 PLD	DS PERFECT BELL 851ET
EJS MS PERFECTION 7700 ET	WCR SIR FA MAC 2244
	WCR MISS PERFECTION655ET

CE	BW	WW	YW	M	MCE	TM	SC	CW	REA	FAT	MARB
2.3	0.4	34	64	8	5.2	25	0.9	25	0.63	0.004	0.04

Bells and Whistles 3/4 sibling sold last fall at M6 for \$8,500.

Very few Bells and Whistles has sold at Auction.

Consignor: Edward Salter



Open Heifers 98-152

100 EJS MS FUTURE DUKE 520 PLD

Reg: F1198145

DOB: 8/22/14



M6 FRESH AIR 8165 P ET
M6 FUTURE DIRECTION 1118 ET
PJ MS. GRIDMAKER 602 P

EJS PERFECT EASE 9021 PET
EJS MISS DUKE 118 PLD
EJS MISS DUKE 6114 ET

THREE TREES WIND 0383 ET
SR LADY EASE 914 ET
M6 GRID MAKER 104 PET
M6 MS 914 BEAUMARK 146
LT UNLIMITED EASE 9108
DS PERFECT BELL 851ET
M6 GRID MAKER 104 PET
CR MISS DUKE 157

CE	BW	WW	YW	M	MCE	TM	SC	CW	REA	FAT	MARB
9.3	0.2	29	54	14	5.7	28	0.7	17	0.36	-0.006	0.06

This heifer should grow into a great broodcow with this pedigree. She combines a very impressive set of cows 602, 851, 317, and 157.

Consignor: Edward Salter

101 CMC LADY ROYCE 174 PLD

Reg: F1195981

DOB: 3/31/14

COOLEY ROYCE 1107T39
CMC MR ROYCE 181 PLD
SR LADY LIZ 663

M6 FUNCTION 169 PET
CMC MS FUNCTION 347 P
ORR'S MARY SUE 318 PLD

SCHURRTOP HCR RANCHER
MS COOLEY S DUKE 1107N60
M6 GRID MAKER 104 PET
SR LADY LIZ 2299 ET
LHD CIGAR E46
VCR MISS MAC IV 317
LT POLLED VALUE 9089
ORR'S LADY MARY 961 ET

CE	BW	WW	YW	M	MCE	TM	SC	CW	REA	FAT	MARB
3.7	1.1	23	50	15	4.3	26	0.9	16	0.50	-0.005	0.07

Thick made Cooley Royce granddaughter with great EPD's. She goes back to gridmaker and cigar cow families, and she will make a cow to keep.

Consignor: Circle M Charolais

102 CMC LADY BLUEGRASS 094 P

Reg: F1195968

DOB: 3/23/14

LT BLUEGRASS 4017 P
SRC BLUEGRASS T09
CJC MS LEGEND H124

ACE-ORR MAKERS MARK 689
KC MS PROFIT MAKER 9567P
KC MISS IMPRESSED 5967 P

LT ASSERTION 1277 P
LT PEARL'S BREEZE 2236 P
LHD SCHURRTOP LEGEND
CJC MS DYNASTY F780
M6 GRID MAKER 104 PET
ORR'S MS MARY 413P TW
PF EL DUKE 9021 P ET
KC MISS WIND 967 P

CE	BW	WW	YW	M	MCE	TM	SC	CW	REA	FAT	MARB
2.2	0.7	27	53	11	4.9	25	1.0	19	0.47	0.005	0.15

Powerhouse of a heifer great EPD's and thick made with the right feminine look. Her dam was bred in the Volga, SD Keppen Charolais Ranch, and she is a good one. Cow families are stacked in this one. Look her up on sale date!

Consignor: Circle M Charolais

103 CMC MISS NO DOUBT 064 PLD

Reg: F1195980

DOB: 3/15/14

LT BLUEGRASS 4017 P
SRC BLUEGRASS T09
CJC MS LEGEND H124

EC NO DOUBT 2022 P
DUKE NO DOUBT 801
DC SELECT DUKE 026

LT ASSERTION 1277 P
LT PEARL'S BREEZE 2236 P
LHD SCHURRTOP LEGEND
CJC MS DYNASTY F780
M6 GRID MAKER 104 PET
EC LADY DUKE 2022 P
GP SELECT P18
CMC LADY DUKE 513 P

CE	BW	WW	YW	M	MCE	TM	SC	CW	REA	FAT	MARB
3.4	0.6	25	51	8	3.9	20	0.6	12	0.34	0.007	0.10

A good smooth made bluegrass granddaughter out of the great legend H124 cow that worked so good in lots of herds. She has great EPD's and the cow families to make her one to keep for many years to come.

Consignor: Circle M Charolais

104 CMC LADY ROYCE 074 P

Reg: F1195967

DOB: 3/15/2014

COOLEY ROYCE 1107T39
CMC MR ROYCE 181 PLD
SR LADY LIZ 663

SRC MR OPIE T113
CMC MISS OPIE 690 PLD
CMC LADY SHANIA 180P

SCHURRTOP HCR RANCHER
MS COOLEY S DUKE 1107N60
M6 GRID MAKER 104 PET
SR LADY LIZ 2299 ET
LT BLUEGRASS 4017 P
JWK VERNA E225 ET
JWK SHENANDOAH D077 ET
HFI MISS ACTRESS D43P

CE	BW	WW	YW	M	MCE	TM	SC	CW	REA	FAT	MARB
3.2	1.2	28	56	12	4.0	26	0.8	13	0.29	0.002	0.16

A very thick made Cooley Royce granddaughter that goes back to the senior herd sire had such good luck with JWK Shenandoah DO77 that produced many replacement heifers.

Consignor: Circle M Charolais

105**MISS JFA ACTION ALI 763**

Reg: F1197654

DOB: 2/17/14

LT WESTERN EDGE 4057 PLD	LT DUCHESS OF MAC 7076 P
HCR ACTION 7053 PLD	HCR FLASH 5074 POLLED
MISS HCR FLASH 0044 PLD	BBCR JULIE 574 PLD
	WCR PRIME TIME 908 P
HCR PRIME TIME 3016 PLD	MISS HCR SAGE 8072 PLD
MISS JFA PRIME TERI	HCR FLASH 7115 POLLED
MISS JFA FLASH BROOKE	MISS JFA MAJOR VERONICA

CE	BW	WW	YW	M	MCE	TM	SC	CW	REA	FAT	MARB
4.6	-0.8	22	42	5	5.8	16	0.5	14	0.15	0.004	0.06

Free semen provided day of sale if new owner will breed to HCR Answer.
Nice yearling heifer with excellent EPD's. Will make an outstanding cow!

Consignor: Allison Charolais

**106****MISS JFA ACTION ABBY 752**

Reg: F1197586

DOB: 2/24/14

LT WESTERN EDGE 4057 PLD	LT DUCHESS OF MAC 7076 P
HCR ACTION 7053 PLD	HCR FLASH 5074 POLLED
MISS HCR FLASH 0044 PLD	BBCR JULIE 574 PLD
	WCR PRIME TIME 908 P
HCR PRIME TIME 3016 PLD	MISS HCR SAGE 8072 PLD
MISS JFA PRIME HANNAH	HCR FLASH 7115 POLLED
MISS JFA FLASH GWEN	MISS JFA SADDAMSEL STAR

CE	BW	WW	YW	M	MCE	TM	SC	CW	REA	FAT	MARB
6.7	-1.8	19	39	8	6.8	17	0.5	14	0.15	0.004	0.06

Free semen provided day of sale if new owner will breed to HCR Answer.
Nice yearling heifer with excellent EPD's. Will make an outstanding cow!

Consignor: Allison Charolais

107**DDC FAIRVIEW RACHEL B05**

Reg: F1197300

DOB: 2/23/14

HAYDEN S108	RC BUDSMYDAD 225 POLLED
DDC STEAMBOAT WILLIE X21	HAYDEN 316N
RLL RIVERDALE F 213 P	SCHURRTOP RC SIGNATURE
	DW-RLL MS FANCY WIND 109
RVW COOL BREEZE 267 P	RVW PHYLLIS 960 P
FFC LAURENS GIRL S21	AC MAC NARDIER
HC NATALIE 0703	STR MS MONTEREY 703 PLD

CE	BW	WW	YW	M	MCE	TM	SC	CW	REA	FAT	MARB
-0.1	1.6	20	34	10	2.4	20	0.7	9	0.06	0.003	0.01

Budsmydad X Wyoming Wind. This heifer will work.

Consignor: Dal-Dav Charolais

108**PJ MS FRESH AIR 4101 P**

Reg: F1198027

DOB: 8/2/14

THREE TREES WIND 0383 ET	THREE TREES NANCY 8121ET
M6 FRESH AIR 8165 P ET	VCR SIR DUKE 914 PLD
SR LADY EASE 914 ET	CCF LADY GERMAINE 718PET
	LT RIO BLANCO 1234 P
M6 GIR-R-DONE 9201 P ET	PJ MS. GRIDMAKER 602 P
PJ MS GIT-R-DONE 257 P	M6 TRADITION 521 PLD
PJ MS TRADITION 767 P	PJ LADY BUD 418 P

CE	BW	WW	YW	M	MCE	TM	SC	CW	REA	FAT	MARB
9.7	-0.9	28	53	12	6.5	26	0.9	23	0.43	0.002	0.03

Daughter of M6 Fresh Air 8165 that has show-ring potential. Look at her pedigree which has sires like Wyoming Wind, 914, Rio Blanco and two females, SR Lady Ease and PR 602 which were donors at M6 Ranch. Excellent EPD's.

Consignor: Paul Jeffries

109**PJ MS COOL WIND 4102 P**

Reg: F1198114

DOB: 8/2/14

M6 COOL REP 8108 ET	M6 COOL DUDE 6463 P ET
M6 COOL WIND 2153 P	SR LADY EASE 914 ET
M6 MS WIND 713 PLD	THREE TREES WIND 0383 ET
	M6 MS TRADITION 4107 PLD
M6 NEW STANDARD 842 P ET	LT RIO BRAVO 3181 P
PJ MS NEW STANDARD 265 P	M6 MS GRID MAKER 2175 ET
PJ MS TRADEMARK 508 P	CJC TRADEMARK H45
	PJ DAISY 124 P

CE	BW	WW	YW	M	MCE	TM	SC	CW	REA	FAT	MARB
7.2	0.8	39	70	10	4.9	30	1.4	30	0.72	-0.008	0.07

A pedigree that includes great ones, especially New Standard and Cool Rep. She has EPD's that are very hard to beat. Top 4% weaning, Top 5% yearling, and Top 8% total maternal. Still a little green but starting to come around.

Consignor: Paul Jeffries

110**PJ MS COOL WIND 4102 P**

Reg: F1198114

DOB: 8/2/14

M6 COOL REP 8108 ET	M6 COOL DUDE 6463 P ET
M6 COOL WIND 2153 P	SR LADY EASE 914 ET
M6 MS WIND 713 PLD	THREE TREES WIND 0383
	M6 MS TRADITION 4107
M6 NEW STANDARD 842 P ET	LT RIO BRAVO 3181 P
PJ MS NEW STANDARD 265 P	M6 MS GRID MAKER 2175
PJ MS TRADEMARK 508 P	CJC TRADEMARK H45
	PJ DAISY 124 P

CE BW WW YW M MCE TM SC CW REA FAT MARB

7.2 0.8 39 70 10 4.9 30 1.4 30 0.72 -0.008 0.07

Very stout growth in this female with calving ease and low birth weight. She doesn't only have the growth but take a look at those carcass EPD's as well. She is showing a very impressive spread of EPD's across the board.

Consignor: Edward Salter

111**EJS MS FUTURE DIRECTION519**

Reg: F1198144

DOB: 8/22/14

M6 FRESH AIR 8165 P ET	THREE TREES WIND 0383 ET
M6 FUTURE DIRECTION 1118 ET	SR LADY EASE 914 ET
PJ MS GRIDMAKER 602 P	M6 GRID MAKER 104 PET
	M6 MS 914 BEAUMARK 146 P
EJS PERFECT WIND 7035 ET P	LT WYOMING WIND 4020 PLD
EJS MS CIGAR 0031 PLD	DS PERFECT BELL 851ET
EJS MS CIGAR 7707 ET	LHD CIGAR E46
	DS PERFECT BELL 851ET

CE BW WW YW M MCE TM SC CW REA FAT MARB

7.0 1.2 28 53 9 8.1 24 0.9 17 0.36 -0.007 -0.04

Good group of open heifers pasture exposed from 12/15/14 until 3/30/15 to M841541. Bull tested infertile on 3/16/15.
These heifers are ready to make great cows; sired by M6 bull.

Consignor: SEANA Charolais

112**SNA MISS YVETTE**

Reg: F1198421

DOB: 10/14/13

SR/NC FIELD REP 2158 P ET	LHD MR PERFECT Y416
M6 GRID REP 0127 PLD	SR LADY EASE 914 ET
M6 MS GRID MAKER 597 P ET	M6 GRID MAKER 104 PET
	M6 MS E46 KENO 167 P ET
M6 WYOMING WIND 4298	LT WYOMING WIND 4020
JDS VICTORIA 757 P	M6 MS H45 NANCY 2229
JDS VICTORIA P L00 ET	VCR SIR DUKE 914 PLD
	CC MISS WIENK 316

CE BW WW YW M MCE TM SC CW REA FAT MARB

-0.1 3.3 43 78 10 2.1 32 1.1 22 0.48 -0.002 -0.04

Good group of open heifers pasture exposed from 12/15/14 until 3/30/15 to M841541. Bull tested infertile on 3/16/15.
These heifers are ready to make great cows; sired by M6 bull.

Consignor: SEANA Charolais

113**SNA MISS ELIZABETH 327**

Reg: F1198419

DOB: 10/27/13

SR/NC FIELD REP 2158 P ET	LHD MR PERFECT Y416
M6 GRID REP 0127 PLD	SR LADY EASE 914 ET
M6 MS GRID MAKER 597 P ET	M6 GRID MAKER 104 PET
	M6 MS E46 KENO 167 P ET
WCR SIR PAUL 3373 ETP	WCR SIR PAUL 9803 ET P
JDS ASHLEY 853 P	HBR LADY MAGNUM 595 P
JDS ASHLEY P 2528	JDS HE'SMYKING 2038 P ET
	JDS ASHLEY P 2220 ET

CE BW WW YW M MCE TM SC CW REA FAT MARB

-1.4 3.1 39 72 11 -0.3 31 0.7 22 0.46 -0.001 -0.01

High total maternal female with a good CW and REA.

Consignor: Myers Charolais

114**MCF LADY VALUE 3096TW**

Reg: F1198032

DOB: 10/8/13

LT POLLED VALUE 9089	WCR PRIME CUT 764 PLD
MCF ULTIMATE VALUE 8060	LT UNLIMITED MAID 7184 P
FREDS MS ULTIMATE 2131	FREDS ULTIMATE 8100 PLD
	FRED'S MS DUKE 5036 PLD
LT POLLED VALUE 9089	WCR PRIME CUT 764 PLD
MCF LADY VALUE 9014	LT UNLIMITED MAID 7184
MCF AUDREY 5047 P	PLUCKER'S IMPRESS 815 P
	FREDS MS MIGHTY 1076 P

CE BW WW YW M MCE TM SC CW REA FAT MARB

-2.8 1.6 36 69 11 2.1 29 0.9 30 0.44 0.016 0.04

Good maternal female with a good CW and REA.

Consignor: Myers Charolais

115**MCF DOUBLE VALUE 3099**

Reg: F1198033

DOB: 10/9/13

LT POLLED VALUE 9089	WCR PRIME CUT 764 PLD
MCF ULTIMATE VALUE 8060	LT UNLIMITED MAID 7184 P
FREDS MS ULTIMATE 2131	FREDS ULTIMATE 8100 PLD
	FRED'S MS DUKE 5036 PLD
LT POLLED VALUE 9089	WCR PRIME CUT 764 PLD
MCF MS VALUE 6125 P	LT UNLIMITED MAID 7184 P
FREDS MS IMPRESS 2138 P	WCR SIR IMPRESSIVE 7217P
	FRED'S LADY SKY 5086 PLD

CE BW WW YW M MCE TM SC CW REA FAT MARB

0.3 1.4 35 64 14 2.1 32 0.8 33 0.49 0.022 0.09

Good maternal female with a good CW and REA.

Consignor: Myers Charolais

116**MCF LADY VALUE 3106**

Reg: F1198034

DOB: 10/25/13

LT POLLED VALUE 9089	WCR PRIME CUT 764 PLD
MCF ULTIMATE VALUE 8060	LT UNLIMITED MAID 7184
FREDS MS ULTIMATE 2131	FREDS ULTIMATE 8100
	FRED'S MS DUKE 5036 PLD
M6 GRID MAKER 104 PET	WCR SIR TRADITION 066
MCF LADY GRID 9205	VCR MISS MAC IV 317
FREDS MS MIGHTY 2047 PLD	BBCR MIGHTY MAN 836 PLD
	FREDS MS EMILY 9023 PLD

CE BW WW YW M MCE TM SC CW REA FAT MARB

3.6 -0.2 34 67 13 2.5 30 0.7 26 0.64 -0.003 0.03

Good maternal female with a good CW and REA.

Consignor: Myers Charolais

117**MCF MISS JUSTICE 3110**

Reg: F1198146

DOB: 11/1/13

PF INFINITE JUSTICE 1001 PET	PF IMPRESSED 620 P ET
SF SIR JUSTICE 0501 P	VCR MISS DUCHESS 351
SF MISS DUTCHESS 0311 P	VCR SIR DUKE 914 PLD
	SF MS FASTTRACK 0029
THREE TREES THUNDER ET	WCR SIR T 2254
CC MISS FOLLY 135P	DEROYAL FOLLY 4E05 ET
CC MISS WIENK 049 P	WCR SIR DUKE 815
	CC MISS MAGGIE 873 PLD

CE BW WW YW M MCE TM SC CW REA FAT MARB

3.4 2.3 23 34 3 3.5 14 0.5 9 0.10 -0.007 0.11

Positive Marbling.

Consignor: Adkins Charolais

118**ADK MISS ADVANTAGE 2005**

Reg: F1198152

DOB: 3/9/14

WCR SIR IMPRESSIVE 8191P	JWK IMPRESSIVE D040 ET
ADK POWERBALL 018	WCR MISS PAUL 8041
WATJE MILLIE 18	VCR SIR DUKE 914 PLD
	BALDRIDGE MILLIE 34J
MCF VALUE 6104 P	LT POLLED VALUE 9089
ADK MISS ADVANTAGE	MCF MS MAGNUM TRACK
ADK PHYLLIS	SC ADVANTAGE 0111 P ET
	RVW PHYLLIS 066 P

CE BW WW YW M MCE TM SC CW REA FAT MARB

7.6 -0.9 32 59 15 4.8 31 1.0 21 0.11 0.009 0.04

15 milk EPD.

Consignor: Adkins Charolais

119**ADK MISS CAROL 2006**

Reg: F1198151

DOB: 1/31/14

WCR SIR IMPRESSIVE 8191P	JWK IMPRESSIVE D040 ET
ADK POWERBALL 018	WCR MISS PAUL 8041
WATJE MILLIE 18	VCR SIR DUKE 914 PLD
	BALDRIDGE MILLIE 34J
WYOMING WIND SON 07	LT WYOMING WIND 4020
ADK CAROL'S WIND	TRAIT LDR BRED GAL ET
DDC CAROL	RVW QUANTUM 5061 P
	JC CARLA PLD M4

CE BW WW YW M MCE TM SC CW REA FAT MARB

4.8 -1.1 29 53 6 2.8 21 0.8 11 0.03 0.010 0.06

Positive Marbling.

Consignor: M&J Charolais

120**MJC MISS CHOICE FUNCTION A532**

Reg: F1180500

DOB: 10/19/13

VCR SIR DUKE 914 PLD	WCR SIR DUKE 761
JWK CHOICE PLUS E203 ET	WCR MISS MAC IV 534
HBR LADY PERFORMER 934 P	HBR PERFORMER 181 P
	HBR LADY MACK 459 P
LT EASY BLEND 5125 PLD	LT UNLIMITED EASE 9108
MJC COUNTRY GIRL X453	LT BRENDA 1014 PLD
M6 MS FUNCTION 645 P ET	M6 FUNCTION 169 PET
	M6MSD040UNLIMITED3103PET

CE BW WW YW M MCE TM SC CW REA FAT MARB

7.3 1.0 35 57 10 4.8 28 1.1 16 0.25 -0.012 -0.03

A high maternal built pedigree here combining Choice Plus, the Brenda family, and 3103.

Consignor: M&J Charolais

121**MJC KENTUCKY REP A135**

Reg: F1180498

DOB: 10/8/13

SR/NC FIELD REP 2158 P ET	LHD MR PERFECT Y416
NC CHISOLM R8504 P	SR LADY EASE 914 ET
KPCC MS CALLAH WIND 504	LT WYOMING WIND 4020
	YON L166 N281
RLF GUNNER R243	WELCOME GROVE MAC 0007PET
MJC MISS KENTUCKY PRIDE 513	WELCOME GROVE EASY 937
MISS MJ	CLAY WIND 4020 122L
	WCC MISS 025 P

CE BW WW YW M MCE TM SC CW REA FAT MARB

3.2 0.9 21 37 8 5.1 19 0.7 N/A N/A N/A N/A

Deep Body on this heifer.

Consignor: M&J Charolais

122**MCF LADY VALUE 3116**

Reg: F1198036

DOB: 11/19/13

LT POLLED VALUE 9089
MCF ULTIMATE VALUE 8060
FREDS MS ULTIMATE 2131

MCF IMPRESS 370 P
MCF LADY 370 5095
FREDS MS JUNO 1163 P

WCR PRIME CUT 764 PLD
LT UNLIMITED MAID 7184 P
FREDS ULTIMATE 8100 PLD
FRED'S MS DUKE 5036 PLD
PLUCKER'S IMPRESS 815 P
FREDS MS ULTIMATE 1131
BALDRIDGE JUNO 80J
FRED'S MS ROCKY 3002

CE	BW	WW	YW	M	MCE	TM	SC	CW	REA	FAT	MARB
-1.8	-0.6	39	75	9	0.5	29	0.6	26	0.39	0.012	0.04

Positive carcass.

Consignor: Myers Charolais

123**MCF MISS JUSTICE 3118**

Reg: F1198147

DOB: 12/9/13

PFINFINITEJUSTICE1001PET
SF SIR JUSTICE 0501 P
SF MISS DUTCHESS 0311P

LT POLLED VALUE 9089
MCF VALUE 7104
FREDS MS SUPERB 4086 PTW

PF IMPRESSED 620 P ET
VCR MISS DUCHESS 351 PLD
VCR SIR DUKE 914 PLD
SF MS FASTTRACK 0029
WCR PRIME CUT 764 PLD
LT UNLIMITED MAID 7184 P
FREDS SUPERB 2067 PLD
FREDS MS YL LIMIT 1005

CE	BW	WW	YW	M	MCE	TM	SC	CW	REA	FAT	MARB
10.3	-3.9	18	30	7	7.3	16	0.8	12	0.08	0.006	0.10

Good calving ease and a low birth weight.

Consignor: Myers Charolais

124**MCF MISS JUSTICE 3140**

Reg: F1198148

DOB: 12/24/13

PFINFINITEJUSTICE1001PET
SF SIR JUSTICE 0501 P
SF MISS DUTCHESS 0311P

EATONS BEYOND 7243
PLUCKER'S BEYOND 528 PLD
PLUCKER'S PEBBLES 207PLD

PF IMPRESSED 620 P ET
VCR MISS DUCHESS 351 PLD
VCR SIR DUKE 914 PLD
SF MS FASTTRACK 0029
EATONS CENTURION 3324
EATONS MISS FALLS 3639
WCR SIR IMPRESSIVE 8191P
PLUCKER'S INSIGHT 245 S

CE	BW	WW	YW	M	MCE	TM	SC	CW	REA	FAT	MARB
6.9	-1.5	16	29	8	5.1	16	0.7	4	-0.08	0.007	0.24

High marbling female with a low BW and great calving ease.

Consignor: Myers Charolais

125**SCF ABBY**

Reg: F1195368

DOB: 6/20/2014

TTR E46 2934 7929 P
HCF STRONG CIGAR 258
HCF MISS FANCY CUT 651

TW ELIMINATOR J102 P
ACF MR AMBER 914 POLL
ACF MISS IMPRESS 467POLL

LHD CIGAR E46
THREE TREES VANNA 2934ET
THREE TREES PRIME 3650
HCF MISS UNLIMITED 4703
ASC ELIMINATOR 032
JWK CLAUDIA D043 ET
JWK IMPRESSIVE D040 ET
ACF MS EASE 144 PLD

CE	BW	WW	YW	M	MCE	TM	SC	CW	REA	FAT	MARB
3.4	1.5	36	66	11	4.3	29	0.8	N/A	N/A	N/A	N/A

Growth, Milk, and look at TM . Full and complete Pedigree.

Consignor: Smallwood's Charolais

126**MISS NORA**

Reg: F1188418

DOB: 3/6/14

TW ELIMINATOR J102 P
ACF SKY KING 055 POLL
WELLS DUCHESS OF MAC L06

ACF EXPRESS 82 POLL
MISS EOLA 1119
MISS HELEN 643J

ASC ELIMINATOR 032
JWK CLAUDIA D043 ET
VCR SIR DUKE 914 PLD
WELLS MISS ADA 908
THREE TREES PRIME 1873ET
THREE TREES RUBY 4475
GP SMOKEY N18 ET
MISS EULA 125J

CE	BW	WW	YW	M	MCE	TM	SC	CW	REA	FAT	MARB
1.4	0.1	26	46	11	2.2	24	0.8	N/A	N/A	N/A	N/A

Another complete Heifer from the Smallwood's.

Consignor: Smallwood's Charolais

127**MISS RUBY**

Reg: F1188417

DOB: 3/18/14

TW ELIMINATOR J102 P
ACF SKY KING 055 POLL
WELLS DUCHESS OF MAC L06

FBR PHILLIPE R54
MISS JASMINE
MISS JASMINE 161J

ASC ELIMINATOR 032
JWK CLAUDIA D043 ET
VCR SIR DUKE 914 PLD
WELLS MISS ADA 908
DKC SIR ROYAL SILVER 510
FBR TOPAKA 9502
4MF MR COOL 179 P
MISS NEW TRANSLATOR 3604

CE	BW	WW	YW	M	MCE	TM	SC	CW	REA	FAT	MARB
2.6	-0.1	27	46	11	2.2	25	0.3	N/A	N/A	N/A	N/A

Milk, yearling and total maternal.

Consignor: Smallwood's Charolais

128**SNA MISS STACEY E 339**

Reg: F1198424

DOB: 11/2/13

SR/NC FIELD REP 2158 P ET	LHD MR PERFECT Y416
M6 GRID REP 0127 PLD	SR LADY EASE 914 ET
M6 MS GRID MAKER 597 P ET	M6 GRID MAKER 104 PET
	M6 MS E46 KENO 167 P ET
M6 GRID MAKER 104 PET	WCR SIR TRADITION 066
M6 MS 104 GABRIEL 756 ET	VCR MISS MAC IV 317
BF MISS GAIN & GRADE 386	M6 GAIN & GRADE 927 PLD
	BF MISS GRAZER 1057

CE BW WW YW M MCE TM SC CW REA FAT MARB

3.8 0.8 34 64 11 3.5 28 0.8 23 0.52 -0.007 0.09

Good group of open heifers pasture exposed from 12/15/14 until 3/30/15 to M841541. Bull tested infertile on 3/16/15.

These heifers are ready to make great cows; sired by M6 bull.

Consignor: SEANA Charolais

129**SNA MISS ANNA 329**

Reg: F1198420

DOB: 11/1/13

M6 NEW STANDARD 842 P ET	LT RIO BRAVO 3181 P
M6 NEW STANDARD 106 P	M6 MS GRID MAKER 2175 ET
PJ MS PERFECTION 589 P	M6 FUNCTION 169 PET
	SC MS PERFECTION 325 PET
SRC KENTAKE S02 ET	M6 GRID MAKER 104 PET
PVF MISS WIND 915	LC MS EXPDITER 9419ET
SRC MS WIND CRYSTAL T68 P	BOW DAKOTA WIND 2074MPOL
	SC SHADOWBROOK 431 ET

CE BW WW YW M MCE TM SC CW REA FAT MARB

5.4 0.8 31 60 11 4.9 27 1.2 20 0.61 -0.001 0.04

Good group of open heifers pasture exposed from 12/15/14 until 3/30/15 to M841541. Bull tested infertile on 3/16/15.

These heifers are ready to make great cows; sired by M6 bull.

Consignor: SEANA Charolais

130**DDC FAIRVIEW ROCHELLE B21**

Reg: F1197302

DOB: 7/16/14

HAYDEN S108	RC BUDSMYDAD 225 POLLED
DDC STEAMBOAT WILLIE X21	HAYDEN 316N
RLL RIVERDALE F 213 P	SCHURRTOP RC SIGNATURE
	DW-RLL MS FANCY WIND 109
RVW COOL BREEZE 267 P	LT WYOMING WIND 4020 PLD
FFC LUCKY LADY T18	RVW PHYLLIS 960 P
KC KEEN LADY 01	WCR SIR T 2254
	MISS WC PAULA 448

CE BW WW YW M MCE TM SC CW REA FAT MARB

1.1 0.9 18 33 9 2.3 18 0.7 6 0.01 0.003 0.02

Strong Heifer. This heifer will work in any herd.

Consignor: Dal-Dav Charolais

131**DDC FAIRVIEW REBA B19**

Reg: F1197301

DOB: 4/16/14

HAYDEN S108	RC BUDSMYDAD 225 POLLED
DDC STEAMBOAT WILLIE X21	HAYDEN 316N
RLL RIVERDALE F 213 P	SCHURRTOP RC SIGNATURE
	DW-RLL MS FANCY WIND 109
RVW COOL BREEZE 267 P	LT WYOMING WIND 4020 PLD
FFC IMPRESSIVE LADY S18	RVW PHYLLIS 960 P
CMC LADY SHANIA 122 P	JWK SHENANDOAH D077 ET
	CMC LADY CUJO STAR 225PTW

CE BW WW YW M MCE TM SC CW REA FAT MARB

2.2 1.6 20 34 10 3.3 20 0.7 6 0.01 0.003 0.02

Long deep bodied heifer with good milk numbers.

Consignor: Dal-Dav Charolais

132**MCF LADY VALUE 4003**

Reg: F1198040

DOB: 3/4/14

LT POLLED VALUE 9089	WCR PRIME CUT 764 PLD
MCF ULTIMATE VALUE 8060	LT UNLIMITED MAID 7184 P
FREDS MS ULTIMATE 2131	FREDS ULTIMATE 8100 PLD
	FRED'S MS DUKE 5036 PLD
LT POLLED VALUE 9089	WCR PRIME CUT 764 PLD
MCF VALUE 7180	LT UNLIMITED MAID 7184 P
RR MISS DUKE	VCR SIR DUKE 914 PLD
	WCR MISS DUKE 1258

CE BW WW YW M MCE TM SC CW REA FAT MARB

2.3 -1.5 37 67 14 2.9 32 0.9 32 0.39 0.013 0.05

Good growth and positive carcass.

Consignor: Myers Charolais

133**MCF LADY VALUE 4010**

Reg: F1198042

DOB: 3/12/14

LT POLLED VALUE 9089	WCR PRIME CUT 764 PLD
MCF ULTIMATE VALUE 8060	LT UNLIMITED MAID 7184 P
FREDS MS ULTIMATE 2131	FREDS ULTIMATE 8100 PLD
	FRED'S MS DUKE 5036 PLD
PLUCKER'S IMPRESS 815 P	WCR SIR IMPRESSIVE 8191P
MCF KATIE 5045 P	PLUCKER'S TESTIMONY 815P
FREDS MS MIGHTY 2112	BBCR MIGHTY MAN 836 PLD
	FRED'S MS DUKE 4073PLD

CE BW WW YW M MCE TM SC CW REA FAT MARB

-1.9 0.9 33 68 11 0.7 27 0.7 24 0.46 0.008 0.04

Good growth and positive carcass.

Consignor: Myers Charolais

134**MCF LADY VALUE 4011**

Reg: F1198043

DOB: 3/14/14

LT POLLED VALUE 9089	WCR PRIME CUT 764 PLD
MCF ULTIMATE VALUE 8060	LT UNLIMITED MAID 7184 P
FREDS MS ULTIMATE 2131	FREDS ULTIMATE 8100 PLD
	FREDS MS DUKE 5036 PLD
	4-L UNLIMITED YL06 PLD
LT UNLIMITED DUKE 1172 P	LT PRAIRIE MAIDEN 8050
MCF UNLIMITED 7070	WCR SIR IMPRESSIVE 8191P
PLUCKER'S PEBBLES 207PLD	PLUCKER'S INSIGHT 245 S

CE	BW	WW	YW	M	MCE	TM	SC	CW	REA	FAT	MARB
-2.3	-0.1	38	67	15	-1.3	33	0.9	27	0.37	0.016	0.07

Good growth and positive carcass.

Consignor: Myers Charolais

135**MCF MS QUALITY 4022**

Reg: F1198045

DOB: 3/30/14

DOUBLE-H KAHLUA 240M ET	VCR SIR DUKE 914 PLD
MCF QUALITY 2010 P	JWK MALIBU D126 ET
MCF QUEEN 9084	JDS HESMYKING 2038 P ET
	FREDS MS SUPERB 4135 P
	LT POLLED VALUE 9089
MCF ULTIMATE VALUE 8060	FREDS MS ULTIMATE 2131
MCF LADY VALUE 2053	PLUCKER'S IMPRESS 815 P
MCF MS IMPRESS 6150 P	FREDS MS ULTIMATE 4150

CE	BW	WW	YW	M	MCE	TM	SC	CW	REA	FAT	MARB
3.9	-2.1	38	68	11	2.1	30	0.7	20	0.36	-0.007	0.14

Good growth and positive carcass.

Consignor: Myers Charolais

136**SNA MISS SEANA 331**

Reg: F1198422

DOB: 10/26/13

SR/NC FIELD REP 2158 P ET	LHD MR PERFECT Y416
M6 GRID REP 0127 PLD	SR LADY EASE 914 ET
M 6 MS GRID MAKER 597 P ET	M6 GRID MAKER 104 PET
	M6 MS E46 KENO 167 P ET
	MR CAMELOT POLLED
DOUBLE D STONEWALL P356	STONE-DEL MS ATTACK 810
DOUBLE D DIANA 139 POLLED	LT DUKE OF WINDSOR 7120P
DD DIANA P157	DBL D CAMELOT JANE P617

CE	BW	WW	YW	M	MCE	TM	SC	CW	REA	FAT	MARB
-0.7	2.1	32	59	10	-1.8	26	0.8	21	0.49	0.003	-0.02

Out of M6 purchased bull, Strong numbers across the board. You will like this heifer, ready to breed.

Consignor: SEANA Charolais

137**SNA MISS ANNA NICOLE 326**

Reg: F1198423

DOB: 10/17/13

SR/NC FIELD REP 2158 P ET	LHD MR PERFECT Y416
M6 GRID REP 0127 PLD	SR LADY EASE 914 ET
M6 MS GRID MAKER 597 P ET	M6 GRID MAKER 104 PET
	M6 MS E46 KENO 167 P ET
	M6 GRID MAKER 104 PET
WDZ FIREMAKER 6062 P ET	THOMASSWISSERSWEET1764ET
TWJ MISS HOT PANTS 599	RIVERBEND
D&S ANNABELL	TWJ UCAIDA 73

CE	BW	WW	YW	M	MCE	TM	SC	CW	REA	FAT	MARB
-3.2	3.4	36	66	7	-1.2	25	0.8	22	0.47	0.001	0.02

Good growth and positive carcass.

Consignor: SEANA Charolais

138**MJC FOXY LADY A226**

Reg: F1180499

DOB: 10/16/13

SR/NC FIELD REP 2158 P ET	LHD MR PERFECT Y416
NC CHISOLM R8504 P	SR LADY EASE 914 ET
KPCC MS CALLAH WIND 504	LT WYOMING WIND 4020
	YON L166 N281
	WCR PRIME CUT 764 PLD
THREE TREES PRIME 1873ET	MISS KEY HARMONY 303H
RC MS FOXY NANCY 622 P	LHD CIGAR E46
THREE TREES NANCY 2123ET	WCR MISS TRADITION659ETP

CE	BW	WW	YW	M	MCE	TM	SC	CW	REA	FAT	MARB
0.9	1.4	25	47	4	4.7	17	0.8	N/A	N/A	N/A	N/A

This heifer ready for the bull, let her work for you.

Consignor: M&J Charolais

139**MJC SWEET LADY A154**

Reg: F1180502

DOB: 11/26/13

SR/NC FIELD REP 2158 P ET	LHD MR PERFECT Y416
NC CHISOLM R8504 P	SR LADY EASE 914 ET
KPCC MS CALLAH WIND 504	LT WYOMING WIND 4020
	YON L166 N281
	EATONS ASSERT 9171
LT ASSERTION 1277 P	LT ALL'S CLASS 9140 P
PJ MS ASSERTION 715 P	CJC TRADEMARK H45
PJ MS TRADEMARK 501 P	M6 MS DUKE 9114 PLD

CE	BW	WW	YW	M	MCE	TM	SC	CW	REA	FAT	MARB
3.5	1.0	24	43	6	4.9	18	0.6	N/A	N/A	N/A	N/A

This Field Rep x Assertion has worked.

Consignor: M&J Charolais

140**MCF MS QUALITY 4029**

Reg: F1198044

DOB: 4/16/14

DOUBLE-H KAHLUA 240M ET	VCR SIR DUKE 914 PLD
MCF QUALITY 2010 P	JWK MALIBU D126 ET
MCF QUEEN 9084	JDS HE'SMYKING 2038 P ET
	FREDS MS SUPERB 4135 P
	JWK IMPRESSIVE D040 ET
WCR SIR IMPRESSIVE 8191P	WCR MISS PAUL 8041
MCF LADY IMPRESS 2006	JDS HE'SMYKING 2038 P ET
MCF QUEEN 7213 P	MCF VALENTINE 5015 P

CE	BW	WW	YW	M	MCE	TM	SC	CW	REA	FAT	MARB
6.7	-0.9	34	64	10	2.1	27	0.9	21	0.24	-0.001	0.12

Good growth and positive carcass.

Consignor: Myers Charolais

141**MCF MS QUALITY 4030**

Reg: F1198046

DOB: 4/17/14

DOUBLE-H KAHLUA 240M ET	VCR SIR DUKE 914 PLD
MCF QUALITY 2010 P	JWK MALIBU D126 ET
MCF QUEEN 9084	JDS HE'SMYKING 2038 P ET
	FREDS MS SUPERB 4135 P
	VCR SIR DUKE 914 PLD
DOUBLE-H KAHLUA 240M ET	JWK MALIBU D126 ET
MCF LADY LUA 2012	LT POLLED VALUE 9089
MCF LADY VALUE 9057	PLUCKER'S WENDY PLD 422

CE	BW	WW	YW	M	MCE	TM	SC	CW	REA	FAT	MARB
6.3	-0.7	31	58	14	1.9	30	1.0	17	0.27	-0.012	0.16

This heifer has calving ease, growth and milk-like breed.

Consignor: Myers Charolais

142**MCF MS QUALITY 4032**

Reg: F1198047

DOB: 4/23/14

DOUBLEH KAHLUA 240M ET	VCR SIR DUKE 914 PLD
MCF QUALITY 2010 P	JWK MALIBU D126 ET
MCF QUEEN 9084	JDS HE'SMYKING 2038 P ET
	FREDS MS SUPERB 4135 P
	LT RIO BRAVO 3181 P
MCF BRAVO 8081	MCF IMPERIAL LADY 5038 P
MCF LADY BRAVO 2029	LT POLLED VALUE 9089
MCF LADY VALUE 9015	FREDS MS HORIZON 4111 P

CE	BW	WW	YW	M	MCE	TM	SC	CW	REA	FAT	MARB
6.6	-1.7	30	57	13	2.7	28	1.0	22	0.35	0.006	0.13

Good growth and positive carcass.

Consignor: Myers Charolais

143**MCF LADY VALUE 4055**

Reg: F1198048

DOB: 5/24/14

LT POLLED VALUE 9089	WCR PRIME CUT 764 PLD
MCF ULTIMATE VALUE 8060	LT UNLIMITED MAID 7184 P
FREDS MS ULTIMATE 2131	FREDS ULTIMATE 8100 PLD
	FRED'S MS DUKE 5036 PLD
	VCR MR ELIMINATOR 618 ET
FRED'S VICTORY 1052 PLD	FREDS MS SUGAR DUKE7076P
FREDS MS VIC 4083 PLD	BBCR MIGHTY MAN 836 PLD
FREDS MS MIGHTY 1020 P	FREDS MS DUKE 7049

CE	BW	WW	YW	M	MCE	TM	SC	CW	REA	FAT	MARB
0.2	3.3	35	61	12	0.1	29	0.6	23	0.47	0.008	-0.01

Another Heifer with great EPD's and polled value traits.

Consignor: Myers Charolais

144**MCF LADY VALUE 4056**

Reg: F1198050

DOB: 6/3/14

LT POLLED VALUE 9089	WCR PRIME CUT 764 PLD
MCF ULTIMATE VALUE 8060	LT UNLIMITED MAID 7184 P
FREDS MS ULTIMATE 2131	FREDS ULTIMATE 8100 PLD
	FRED'S MS DUKE 5036 PLD
	WCR PRIME CUT 764 PLD
LT POLLED VALUE 9089	LT UNLIMITED MAID 7184 P
MCF LADY VALUE 9057	WCR SIR IMPRESSIVE 8191P
PLUCKER'S WENDY PLD 422	PLUCKER'S ZONE 135P

CE	BW	WW	YW	M	MCE	TM	SC	CW	REA	FAT	MARB
3.3	-1.2	31	58	10	4.1	25	0.9	30	0.37	0.020	0.06

Good growth and positive carcass. Low birth weight female.

Consignor: Myers Charolais

145**MCF LADY JUSTICE 4006**

Reg: F1198210

DOB: 3/12/14

PF INFINITEJUSTICE1001PET	PF IMPRESSED 620 P ET
SF SIR JUSTICE 0501 P	VCR MISS DUCHESS 351 PLD
SF MISS DUTCHESS 0311P	VCR SIR DUKE 914 PLD
	SF MS FASTTRACK 0029
	VCR SIR DUKE 914 PLD
JDS HE'SMYKING 2038 P ET	WCR MISS T 1371
MCF QUEEN 9023	LT POLLED VALUE 9089
MCF VALENTINE 5025 P	FREDS MS HORIZON 2177 P

CE	BW	WW	YW	M	MCE	TM	SC	CW	REA	FAT	MARB
6.4	-0.5	28	47	7	5.2	20	0.5	14	0.07	0.003	0.14

Stout Heifer Myers has sent us. 18 great matching heifers.

Consignor: Myers Charolais

146 FF MS GRASS MAKER 402P

Reg: F1198109

DOB: 2/22/14

COOLEY ROYCE 1107T39
FF ROLLS-ROYCE 1126
SRC MIRANDA U804

SCHURRTOP HCR RANCHER
MS COOLEY S DUKE 1107N60
BOW DAKOTA WIND 2074MPOL
JWK MIRANDA F208 ET
LT ASSERTION 1277 P
LT PEARL'S BREEZE 2236 P
M6 GRID MAKER 104 PET
M6 MS 914 BEAUMARK 146

CE	BW	WW	YW	M	MCE	TM	SC	CW	REA	FAT	MARB
6.6	-0.7	26	56	13	5.0	26	1.0	13	0.36	0.001	0.19

Natural calf out of lot; Donor dam

Consignor: Friendship Farms

147 MS KIANA 9074

Reg: F1198402

DOB: 3/17/14

WCR SIR FA MAC 2244
DWC MR. PERFOMER 1055 P ET
HBR LADY PERFORMER 934 P

WCR SIR FAB MAC 809
WCR MISS CENTURY 920
HBR PERFORMER 181 P
HBR LADY MACK 459 P
WCR SIR TRADITION 066
VCR MISS MAC IV 317
VCR SIR DUKE 914 PLD
JES MS ADVANTAGE C74

CE	BW	WW	YW	M	MCE	TM	SC	CW	REA	FAT	MARB
5.3	1.2	25	49	12	5.5	25	0.6	17	0.36	0.001	0.09

This heifer is out of our lot 1, the full SIB to EC no doubt.

Consignor: Coleman Charolais

148 ADK MISS CHEYENNE 2008

Reg: F1198149

DOB: 2/15/14

WCR SIR IMPRESSIVE 8191P
ADK POWERBALL 018
WATJE MILLIE 18

JWK IMPRESSIVE D040 ET
WCR MISS PAUL 8041
VCR SIR DUKE 914 PLD
BALDRIDGE MILLIE 34J
BR DUKE 261
WCR MISS MAC IV 534
BALDRIDGE FASTTRACK 82F
HJL ELEUTHERA QUEEN 219

DVCR DUKE 818 P
JCR MISS DUKE 488 P
EC CHEYENNE 22L PLD

CE	BW	WW	YW	M	MCE	TM	SC	CW	REA	FAT	MARB
5.5	-0.5	32	58	12	2.6	28	0.4	16	-0.06	0.005	0.05

TJ has brought us some great young heifers and bulls over the years

Consignor: Adkins Charolais

149 MJC FARMER'S DAUGHTER Z331

Reg: F1163197

DOB: 11/16/12

M6 GRID MAKER 104 PET
DGC CIGAR MAKER 3526 P
HF ANN

WCR SIR TRADITION 066
VCR MISS MAC IV 317
LHD CIGAR E46
SCF MISS SARA 3571 PLD
WCR SIR DUKE 761
WCR MISS MAC IV 534
LT WYOMING WIND 4020
THREE TREES LADY 1687 ET

SCC 761 DUKE 2539 ET
MJC MISS LADY DUKE U233
THREE TREES LADY 4023 ET

CE	BW	WW	YW	M	MCE	TM	SC	CW	REA	FAT	MARB
8.7	-1.2	22	41	8	5.6	19	0.7	N/A	N/A	N/A	N/A

Never been exposed to a bull

Consignor: M&J Charolais

150 LPF LILLY SMOKY A109

Reg: F1198696

DOB: 9/28/13

LHD CIGAR E46
JDJ SMOKESTER J1377 P ET
JD MS COMMANDER B309

LHD MR PERFECT Y416
LHD MS CLASSIC BELL X613
TA 854 SHOW COMMANDER
LHD MS CLASSIC ALI W177
BALDRIDGE FASTTRACK 82F
CMF 138 OF D040 192
COX FASTTRACK 1114
RS LILLY 427 P

CMF 192 WRANGLER 256
LPF LILLY X086
ADK LILLY 0113

CE	BW	WW	YW	M	MCE	TM	SC	CW	REA	FAT	MARB
3.3	0.9	32	47	17	2.6	32	1.0	10	0.56	-0.023	-0.25

Sire M509419 Dam F1147840; Smokester daughter out of a good Wrangler cow; 3 quartered heifer with high milk pedigree; Open and never exposed

Consignor: Leaning Pines

151 Pending

Reg: Pending

DOB: Pending

Sire M702747

Dam F1198031

CE	BW	WW	YW	M	MCE	TM	SC	CW	REA	FAT	MARB
Pending											

Pending

Consignor: Myers Charolais

152 ADK LADY HALLMARK 2007

Reg: F1198715

DOB: 2/24/14

WCR SIR IMPRESSIVE 8191P
ADK POWERBALL 018
WATJE MILLIE 18

MCF VALUE 6104 P
ADK HALLMARK 067
PJ LADY HALLMARK 180 P

JWK IMPRESSIVE D040 ET
WCR MISS PAUL 8041
VCR SIR DUKE 914 PLD
BALDRIDGE MILLIE 34J
LT POLLED VALUE 9089
MCF MS MAGNUM TRACK 342P
SMR HEYDAY 718 POLLED
PJ LADY HALLMARK 758

CE	BW	WW	YW	M	MCE	TM	SC	CW	REA	FAT	MARB
7.4	-1.1	38	71	12	5.8	31	0.9	24	0.12	0.009	0.04

Good growth and positive carcass.

Consignor: Adkins Charolais

Open Heifers 98-152

153

7 Units- LT Wyoming Wind 4020 Semen

Consignor: Paul Jeffries

154

Cooley Royce 1107T39 Semen

Consignor: Chris Bridges

155

6 Embryos-
Cooley Royce 1107T39 x Three Trees Ruby R0432ET
(M745957) (F1023191)

Consignor: Leaning Pines

156

6 Embryos-
Cooley Royce 1107T39 x Three Trees Ruby R0432ET
(M745957) (F1023191)

Consignor: Leaning Pines



LT ATHENA'S TREASURE 6188 P
F1046998



M6 MS DUKE 645 PLD ET
EF1065979



C5 MS WIND 601 PLD ET
EF1060167

157

Choice Flush

Offering a Choice flush in 3 very complete and unique females out of our herd.

LT Athena's Treasure 6188- is out of the Lindskov-Theil herd, she is sired by the excellent female producer LT Rio Bravo and a full sib to the LT ATHENA BREEZE 9173TWP donor in the LT program that has produced many great progeny. She is a deep, soggy, beautiful uddered female.

M6 Ms Duke 645- Is out of the infinite M6 MS E46'S DUKE 248 PET cow that has produced outstanding progeny within the breed. 645 has a beautiful udder, strong thick topline, great maternal ability, and produced a knock out split bull in the Fall M6 Sale which sold for \$8500 and he caused a stir.

C5 Ms Wind 601- is a very attractive long necked female that is out of one of the best matings in the Charolais breed LT Wyoming Wind x WCR Miss L06 5078. This cow has a perfect udder, femininity, with good depth of body, and has great maternal ability.

All three females are open and ready to flush after the sale to the bull of your choice. You have the option to chose one or triple your money and flush all 3. We guarantee a minimum of 6 embryos per flush. The females will be flushed with our embryologist at his facility and the buyer pays all flush costs and supplies semen. Testerman Charolais will supply semen on bulls they own free of charge.

You are welcome to come see the donors prior to the Sale at our Farm.

Consignor: Testerman Charolais



M6

SLAM DUNK

EM844484



BODY BALANCE MULTIPLE TRAIT PERFORMANCE EXTREME COW POWER

The combination of a powerful cow family and a multiple trait leading sire created a high demand for superb genetics and high quality phenotype causing M6 Slam Dunk 3115 P ET to command \$45,000 for 1/2 interest in the Spring Event. Slam Dunk is incredibly symmetrical and smooth while being loaded with extra muscle, huge body, docility, and great feet. His mother M6 Ms New Jewel 0155 Pld has not sold a calf under \$12,000 which speaks for her extreme cow power and consistency.

CE	BW	WW	YW	M	MCE	TM	SC	CW	REA	MARB
5.5	0.7	43	74	9	4.5	31	1.5	30	0.85	0.04

SEMEN PACKAGES AVAILABLE:

\$ 1500 30 UNITS OF SEMEN 30 SIGNINGS (LIMIT TWO BREEDERS PER PACKAGE)
NO OTHER SEMEN WILL BE AVAILABLE TO THE PUBLIC UNTIL NEXT SPRING.

M6 Ranch
817-822-7109
office@m6ranch.com

Jeffries Charolais
Reinhart Charolais
Testerman Charolais



M6 Ms New Jewel 0155 Pld

